AEGIS

1962

Signatures

Public Library
East Longmeadow, Mass.

The Public Library
East Longmeadow, Massachusetts

Presented by

East Longmeadow
High School

Case
Ref.
371.805
E13

Aegis, 1962

DATE	OUT	NAME	retd.
10/13	10 45	Elizabeth Haskins	11 35
1/17	4:35	Sarah Ives	4:55
11/14/62	8:05	Glen Canada	8.25
[illegible]	2:04	[illegible]	2:25
11/2	7:35	Glen Canada	8.00
12/14	3.37	Barry Stephens	3 58
12/14	4:45	Laurel Pellegrini	5 00
2/10/66		[illegible]	
10/24/67	4:35	J. White	5:15
1/3/71	[illegible]	[illegible]	[illegible]
5-9-73		John Roy	3:10
5/16/74	3:16	CATHY FERRERO	3 30

EAST LONGMEADOW PUBLIC LIBRARY
3 0595 0003 7513 2

Signatures

For Reference
Not to be taken
from this library

Digitized by the Internet Archive
in 2016

https://archive.org/details/aegis1962unse

Public Library
East Longmeadow, Mass.

33510

THE AEGIS

Volume I

EAST LONGMEADOW HIGH SCHOOL

East Longmeadow, Massachusetts

June 1962

1962
AEGIS STAFF

FACULTY ADVISOR
Mr. Robert J. Goff

EDITOR-IN-CHIEF
William Burgess '62

LAYOUT EDITOR
Gary Frederickson '62

LITERARY EDITOR
John Smith '62

PHOTOGRAPHY EDITOR
John Plumadore '63

SPORTS EDITORS
Robert Trinceri '62
Robert Turner '62
Paul Mullen '62
Richard Hickey, III '62
Mary Bell '62

SENIOR EDITOR
Sandra Wieland '62

ACTIVITIES EDITORS
Linda Johnson '62
Mary Bell '62

ADVERTISING EDITORS
Richard Hawley '62
Paul Mullen '62
Clyde Walb '62
Robert Zuccalo '62

BUSINESS MANAGER
Gail Janik '62

STAFF TYPISTS
Ruth Thresher '62
Doreen Gilman '62
Janice Becker '62

SPECIAL CREDITS

Cover, Frontispiece, Medallions: Philip Demetrion '62
Senior Section, Faculty, Underclass Photography: THE BROWN STUDIOS, Springfield, Massachusetts.

Still-life Photography (dividers): John Plumadore '63.
Dedication Photograph, Center Spread: Alderman & MacNeish, Architects and Engineers.

FOREWORD

In Greek mythology, the aegis was the breastplate of Zeus. As the commander of the forces of nature, he rode in his thundercar wearing his aegis of stormclouds, hurling the thunderbolt and the lightning and scattering protective drops of aegis on his subjects. Through the ages, aegis came to symbolize both the warrior's shield and the protection which it lent to others.

During high school days, we have worked together under the aegis of Springfield and East Longmeadow high schools. Grateful for their protective guidance, we now separate into one hundred thirty-five different ways. Each graduate must now fashion for himself his own shield of knowledge and experience strong enough to meet the challenges of his life. May each one, according to his talents and abilities, decorate his shield with his accomplishments and, by the qualities of his character, keep its lustre bright.

Grateful acknowledgement is given to all who have spent so many hours creating this first *Aegis,* Volume I of the history of East Longmeadow High School.

William C. Burgess
Editor-in-Chief

EAST LONGMEADOW HIGH SCHOOL

Construction Started
April, 1959

Construction Completed
October, 1960

Occupied
September, 1960

Dedicated
October, 1960

Pleasantview School

DEDICATION

Center School

To the citizens of the Town of East Longmeadow, in humble gratitude for their unstinting generosity in erecting this building, the Class of 1962 respectfully dedicates this first yearbook.

SCHOOL COMMITTEE

THE EAST LONGMEADOW SCHOOL COMMITTEE. L to r: Mr. Donald Bremner, Mrs. Emily Badger, Secretary, Mr. Ray S. Jones, Chairman, Mr. Gerald Osterman, Mr. James B. Punderson.

The major development in recent years in the East Longmeadow Public Schools has unquestionably been the opening of the High School. Several members of the Committee have been associated with the planning, construction and formation of policy over a period of several years. It is with a glow of pride and deep satisfaction, therefore, that we have watched the manner in which the student body has conducted itself. A new school is certain to be closely watched and evaluated. It is our opinion that the East Longmeadow High School is rapidly establishing a reputation for high standards of academic achievement and conduct.

We would like to extend special congratulations to the members of the Class of 1962. Yours has been the important responsibility of providing major leadership for the students during this formulative period. The manner in which you have handled the publication of the year book and other activities has been most commendable.

We shall continue to follow with sincere interest your careers as you leave East Longmeadow High School and take your places in the world of business and higher education.

RAY S. JONES, Chairman
EMILY BADGER, Secretary
GERALD OSTERMAN
DONALD BREMNER
JAMES PUNDERSON

The Superintendent's Message

The Class of 1962 of East Longmeadow High School has many distinctions. You have both the honor and the responsibity of being the first graduating class; an honor because America is a nation of "firsts"; a responsibility because everything you have done and will do sets a pattern which future classes will tend to follow and by which our High School will be judged by the community, the area and the colleges.

Your Class deserves to be honored because you have carried your responsibilities with intelligence and dignity. You have set a high standard of behavior and academic achievement. The activities of the school in which you have been leading participants have been carefully planned and successful. *The Aegis* is a typical example of the excellent results which can be achieved by cooperative effort combined with enthusiasm and hard work.

It has been my privilege to watch your progress since you started fourth grade. Those of us who have contributed to your education will continue to follow your careers with the greatest of hope and interest. Each and every one of you has our very best wishes for success and happiness.

ROBERT J. JARVIS
Superintendent of Schools

The Principal Speaks

Today education is more important than ever before. The educated man occupies an enviable position in the general scheme of things in this fast-shrinking world. We hear education, its goals, its problems, its failures, and its successes, debated almost hourly. Yet with all the debates about education one question cannot be ignored. "What is education?"

Since answers are easily found, there are many. For some, education is power; power to learn and to know all about life. For others, education is a profession; a way of life. Still others look upon education as something which occupies time in their lives and they regard it as something of little benefit. What some people do not seem to realize, however, is that education is a life-long process, something that begins at birth and continues until the end of our time. Education is the one thing in this life which can be all things to all men. It can bring wealth, joy, happiness, satisfaction, worthwhile leisure time to the lives of all of us. It can bring freedom through the perusal of the thoughts of great men or it can bring sorrow, fear and destruction.

As you leave this high school you carry with you the singular honor of being the first graduating class. Because of this, your class is unique; no future class can duplicate this honor. Nevertheless like all graduating classes, past and present, you are united through the fact that you have had the opportunity to select a program which will give you the freedom to pursue your lives as you see fit. Your real education is just beginning. Life is about to be lived away from home by you, as grown men and women. Many of you have chosen college, some of you will go directly to work or into the Armed Services, most of you will marry and raise families. As you pass through the educative process which life offers, be greatful for them. Hold fast to the lessons you learn from them. Use wisely the foundations which you built cooperatively with your teachers here at East Longmeadow High School. Regardless of your plans, your ambitions, or the lessons to be learned, you know as we do that these foundations will serve you well.

May I add my thanks for the chance to be a part of this, our first yearbook, planned by our first yearbook staff for the first graduating class. It has been a great pleasure to work with you and my sincere wishes for success and happiness go to each of you.

ELWYN J. DOUBLEDAY
Principal

Guidance Director

You are a unique class. No other group of students in the future of this school will play such an important part in affecting its standards and traditions. You are the first graduates of a new school. During your two years here you have carried your responsibilities well. You are now commencing your adult life. Your successes and failures will continue to have an important impact on your school. The reputation and record you establish in college, in business, in military service, in civic life will create an image of the type of person East Longmeadow High School graduates. Your performance can either open or close doors to opportunity for those who will follow you. Your opportunities have been many — your responsibilities are now great. I have every confidence in your ability to rise to these responsibilities and achieve your full share of success. Good luck to each of you.

EDWARD PEPYNE
Guidance Director

MR. ARMAND FUSCO
Guidance Counselor

Counseling students in the proper choice of subjects and colleges is not an easy task. The Guidance Department of East Longmeadow High School is fortunate to have three dedicated people devoted to this task. Mr. Edward Pepyne, Director of Guidance, aids the Seniors in their choice of Colleges and helps them plan their academic futures. Mr. Armand Fusco. Guidance Counselor, assists the underclassmen in programming their futures while at East Longmeadow High School. The devoted Secretary to the Department is Mrs. Margaret Palpini, without whose assistance much of the paper work associated with Guidance would not be processed.

One of the features of the Guidance Department is its Reference Library located within the Department Offices. Available to all students, the library contains the catalogues of all major colleges and universities in the United States, as well as catalogues of junior colleges and special schools. Career training pamphlets for those not planning to attend college are located here as well as pamphlets about the armed services. The large bulletin boards present appropriately located sites where employment opportunities may be read.

The Senior Class wishes to thank the members of the Guidance Department for all their help.

The Guidance Library

MRS. MARGARET PALPINI
Guidance Dept., Secretary

MRS. AGNES LIVINGSTONE
Secretary to Mr. Doubleday

SECRETARIES

Where would we be if it were not for those unsung heroines of the office, the Secretaries? They know where everything is when we want something. They know where teachers are, or where they can be found. They type transcripts, check registers, keep accounts, and listen to our woes. This is part of their days' work and they remain always cheerful. We are greatful that we have such wonderful people to help us. We want them to know how much we appreciate them.

MRS. MARION ZIMMER
Secretary to Superintendent of Schools

MRS. DORIS CRUIKSHANK
Secretary to Superintendent of Schools

Faculty Salute

To you, our faculty, who have so painstakingly sought to increase our knowledge and develop our potential, we, the class of 1962, express our deepest gratitude. Through your participation in all our activities you have helped to create the spirit that prevails at East Longmeadow High School. Those after-2:30 "rescue sessions", so willingly offered, the many hours of athletic coaching and supervising of extra-curricular activities — all have contributed to that remarkably fast emergence of a true Spartan spirit.

We want you to know that you will always be a part of our lives. You inspired us in the classroom, then came to our games and cheered. You chaperoned our dances, encouraged our clubs and directed our after-high school ambitions. Memories are made of this! Since our futures are your most important product, may we build well on the foundations and with the tools you have given us. May our lives in later years show the values you have taught.

MRS. GLADYS ADAMS
French and Spanish Advisor, Spanish Club; Junior Class Advisor.

MISS BARBARA BRAGIEL
English.

MR. MARVIN BRYAN
History; Driver Ed.; Remedial Reading.

MR. ROBERT D. CAMP
Biology and Chemistry. Baseball Coach.

MR. CHARLES CAMPBELL
Industrial Arts Dept., Chairman.

MR. JOSEPH CHARRON
Instrumental Music. Chairman, Music Dept.

MR. JOHN COONS
Chairman, Physical Education Dept., Football and Hockey Coach.

MRS. MARGARET CORLISS
Vocal Music, Chorus.

MRS. VIRGINIA CORWIN
Home Economics Dept., Chairman.

MR. LLOYD DALE
Science Dept., Chairman.

MR. JOSEPH DANIELE
Industrial Arts.

MR. LEO DARSIGNY
Language Dept., Chairman.

MR. FRANCIS DUTILLE
Mathematics Dept., Chairman. Senior Class Advisor.

MR. EUGENE GAUTHIER
Mathematics and Industrial Arts.

MR. ROBERT GOFF
English. Yearbook Advisor; Camera Club Advisor; Audio-Visual Co-ordinator.

MR. JAMES GROCOTT

English Dept. Chairman. Advisor, *Spartan Spirit.*

MRS. MARJORIE HALEY

Stenography, Typing, Office Practice; Majorettes.

MR. MANLEY H. HART

Business Dept., Chairman.

MISS MARINA HERSCHUK

Typing, Shorthand, Office Practice.

MISS MARY KENNEDY

French and English; Advisor, French Club.

MR. M. THOMAS MANN

Mathematics.

MR. DAVID NEVIN

English and Latin. Advisor, Latin Club; Advisor, Chess Club.

MR. ALEXANDER NICKETT

English, German, Russian; Advisor, German Club.

MR. KARL OWEN

Art Dept., Chairman.

MR. JOHN ROAN

Social Studies Dept., Chairman.

MISS NANCY STEWART

English and Dramatic Arts. Advisor, Sophomore Class; Advisor, Drama Club.

MR. JOSEPH ST. GERMAIN

Bookkeeping, Typing, Law, Economics, Retail Sales.

MRS. ARLENE TASHLICK

Mathematics. Advisor, East Longmeadow Chapter, National Honor Society.

MR. ROBERT TROUTMAN

Biology. Basketball Coach.

MISS JAKIE S. UPSHAW

Girls' Physical Education; Girls' Athletics.

MISS THERESA VEDANY

History. Advisor, Student Government.

MR. RICHARD POLGREEN

Apprentice Teacher; Assistant Coach, football.

MR. JAMES REDMOND

Apprentice Teacher; Assistant Coach, football.

MRS. LOIS LOPES
Librarian

MRS. HELEN HAYWARD
School Nurse

CAFETERIA STAFF. L to r: Mrs. Irene Wolpert, Mrs. Florence Miorendi, Mrs. Gladys McNayr, Mrs. Evelyn Shaw, Mrs. Florence Concato.

SENIORS

History of the Class of 1962

Birchland Park Junior High School, East Longmeadow.

Throughout the early pages of this book, references have been made to the uniqueness of the Class of 1962. Nothing so much reflects this unique attitude than the Class History and its accompanying pictures. A close look at these pictures will tell, more eloquently than words, a portion of our class history. For these pictures are views of those buildings we have known during the course of our high school years.

We started out in Birchland Park Junior High School, close to home, and spent eager carefree days learning the fundamentals of math, science, language arts and English. Leanna Eldridge was elected President of our class in the Ninth Grade; Richard Hickey was Vice-president, Marilyn DiMonaco was chosen Secretary and Carolyn Bradley, Treasurer. The year moved on very quickly and we were engaged in the routine studying of several subjects. Our eyes were on the future, and that could not come soon enough for us. For our future held surprises beyond compare. We knew that in the coming year we would be separated into the several high schools of the Springfield Public School System. Yet we knew that we would be brought together again when that vast complex of stone and steel slowly rising on Maple Street, named East Longmeadow High School, would call us to be its students. Time passed quickly and Graduation, June 5, 1959, was an eventful day. As we accepted our diplomas under the proud and watchful eyes of our parents, we left our endeared school carrying with us many wonderful memories and mixed emotions — sorry to leave but anxious to accept the challenge of a new high school life the following September in the City of Springfield.

A close look at the remaining pictures serves to trace our paths through five major high schools. There has been no particular order in arranging the pictures; they are present as reminders of the happy days we spent within the halls of these buildings. We were disbanded temporarily when we entered the storied halls of those reputable institutions, Tech, Commerce, Classical, Cathedral, Trade. Many new experiences and responsibilities beset us as we switched our allegiances and rooted against one another in the pleasant rivalries which interschool competition brings. The Bulldog, The Red Raider, The Tiger and The Panther became an important part of our lives, and we warned any and all that we would defend their traditions and good names to the bitter end. Yet, somehow, inside, we probably felt like small bolts in a big machine . . . that is, we were one of thousands of students . . . or two thousand! The feeling of togetherness and unity

was missing, but we worked hard that year because we had the incentive provided by the new high school waiting to receive us and the thought of reunion with our deeply rooted friends. We had few feelings of regret as we boarded the busses from the city for the last time, in June, 1960, for we had a great deal awaiting us back home!

For the third time in three years we were in a different school as we eagerly began our Junior Year at our own East Longmeadow High in September, 1960. The Class of '62 was together again, and from the very first whistle at our very first football game, a hearty school spirit burned within us. We elected our class officers almost immediately: Gil Congdon, President; Terry Rockwood, Vice-President; Mary Burgess, Secretary; Carolyn Bradley, Treasurer. We helped choose the name "The Spartans" for our school and applied it to our very successful athletic teams, which did exceptionally well the first year considering we lacked seniors and competitive experience. As a class we really became active. Dances were run, activities were sponsored and juniors could be found in every activity in the school. During the winter months, we organized a committee under the direction of Mr. Goff of the English Department, to work on the first school yearbook, and shortly thereafter we ordered class rings and class hats for our senior year. Under the capable direction of Mr. Dutille our Class Advisor, we became a more closely knit unit. In the spring of 1961, it was announced that our school would have a branch of the National Honor Society, and it was also stated that eleven members of the Class of '62 would constitute its charter members. Our class reached a milestone on May 12, 1961 when we held our highly successful Junior Prom "Utopia". Mary Burgess was elected Prom Queen, and Linda Johnson and Gale Kuhn formed her attractive Court. The final, important event of our Junior Year was the Class Picnic, held informally at Look Park on the last day of school, June 20th. Everyone had an enjoyable time and all who went agreed it was a pleasant way to end a successful year.

September, 1962, saw our class as Seniors in our new high school. Yet this unique class compiled for itself another singular honor. For the third year in a normal four-year school program, our class was again the top class in the school, a privilege accorded to very few classes. This was the final year of high school for us, and we thought it would drag by. How wrong we were! Class elections were held and Gil Congdon was our President for another year. Jack Millard was elected Vice-President, Mary Burgess was re-elected Secretary, and Carolyn Bradley retained her post as Treasurer. We received our class rings and hats and wore both with understand-

Technical High School, Springfield

Commerce High School, Springfield

Classical High School, Springfield

Cathedral High School, Springfield

Trade High School, Springfield

able pride. On November 21, 1961 the class sponsored a dance not so aptly called "Hawaiian Holiday". A hugh turnout assured us of success. During this time too, the members of the Yearbook Committee were raising money to pay off our contract, and other committees were formed to look into the matter of caps and gowns and class banqueting facilities. As the new year began, the year of our graduation, it suddenly dawned that the class had very little time left at East Longmeadow High School. It was with pride that the Seniors realized that their class had paid off its yearbook, organized its graduation, scheduled its banquet, and selected its class gift. January was also an important month for other reasons: On January 18th four seniors; Pete Guenther, Miriam Ratner, Robert A. Johnson, Alan Powers, represented our school on the television program "As Schools Match Wits," presented by WWLP, Channel 22. On January 20th, many seniors participated in the first talent show presented at the school. "Spartanum Spectaculum," consisting of a cast of hundreds. It was a huge success. Sponsored by the Honor Society and the Student Government and directed by Mrs. Arlene Tashlick, Faculty Advisor of the Honor Society, and Miss Theresa Vedany, Advisor of the Student Government, the show drew ovation upon ovation from a packed house of parents, students and teachers.

As this yearbook goes to press, the Class of '62 looks forward to the April Play "Our Miss Brooks" directed by Miss Nancy Stewart, and even further to that day when we shall reach the end of our high school days, our Graduation.

Time nor space does not permit us to recount every minute of every enjoyable day. But it does permit us to take into account the major events of the best years of our lives. Though bright days filled with accomplishments lie ahead, these can be our only high school days. This history, coupled with the pictures and copy in this book, *The Aegis*, we hope, will serve to hold for us always the bright memories of these our "days of days".

JOHN R. SMITH

East Longmeadow High School

FRANCIS DUTILLE
Class Advisor

Amid all the congratulatory messages which your class has received, let me take this opportunity to wish you well. May all the successes of the future be yours. May you retain the values you have been taught and may your experiences in life increase your appreciation of all you have been given and all that you have learned.

It has been a pleasure to work with you during the year. Your enthusiasm and co-operation have been first-rate. Best of luck always.

SENIOR CLASS OFFICERS

Front row, l to r: Mary Burgess, Class Secretary; Carolyn Bradley, Class Treasurer. Standing, l to r: Gil Congdon, President; Jack Millard, Vice-President.

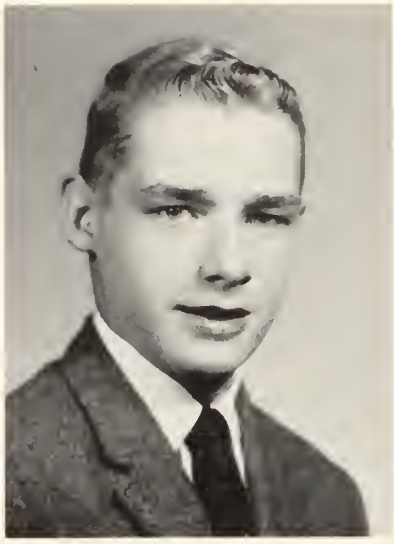

PAUL ANTAYA

128 Chestnut Street

Language Lab Assistant 11.

Future Plans: Undecided.

An easy friend and companion. Pope

IRENE ARCISZEWSKI

323 North Main Street

Leaders Club 10, 11, 12; Tumbling Club 11, 12; Gymnastics Team 11, 12; Chess Club 10; Girls' Basketball 10, 11, 12; Pep Squad 10; Newspaper 11; Chorus 10, 11; Student Association 10, 11.

Future Plans: University of Connecticut studying pharmacy.

All the charm of all the Muses.
Tennyson

ETHEL ARMSTRONG

286 Maple Street

Newspaper 11, 12; Red Cross Club 11, 12; Dramatics Club 11, Make-up Crew 12; Pep Squad 10; French Club 12; Banner Committee 12; Library Club 11; Senior Dance Committee 12.

Future Plans: Career in medicine.

Woman is not made to be questioned.
Young

ERNEST BAILEY

16 Pease Road

Student Association 10.

Future Plans: Undecided.

Thought will not work except in silence.
Carlyle

JACQUELINE BATES

14 Bayne Street

Chorus 10; Student Treasury 10; International Relations Club 10; Leaders Club 11; Cheerleader 11; Girls' Gymnastic Team 11; *Aegis* Staff 12; French Club 12; Senior Dance Committee 12; Tennis 12; Senior Prom Committee 12.

Future Plans: Undecided.

Charm is a woman's strength. Ellis

JANICE BECKER

7 Dewey Avenue

Red Cross Club 11, 12; Home Economics Club 12; Pep Squad 12; Newspaper 12; Senior Dance Committee 12; Yearbook 11, 12.

Future Plans: Undecided.

Learn to live and live to learn. Taylor

KATHARINE BELL

11 Wedgewood Road

Student Store 11; Yearbook Committee 12.

Future Plans: Post Graduate course at Trade High School in some form of nursing.

Fond of fun as fond can be. Sayers

MARY BELL

11 Wedgewood Road

I. R. C. 10; Banner Committee 10; Spanish Club 11, 12; Yearbook Staff 11, 12; French Club Secretary 11, 12; Class Day Committee 12.

Future Plans: Liberal arts course, English major.

I like to walk among the beautiful things. Santayana

PAUL BENIS

37 Anne Street

Freshman Football 10; Swimming Team 10; Varsity Soccer 11, 12.

Future Plans: Business career.

The social, friendly, honest man. Burns

DAVID BENNETT

227 Maple Street

Track 11, 12.

Future Plans: Undecided.

An easy going soul, and always was. Aristophanes

DOUGLAS BENNETT

283 Elm Street

Tennis 10, 11; Audio Visuals 11, 12; Yearbook Committee 11, 12.

Future Plans: Undecided.

Wit is the salt of conversation. Hazlitt

JOSEPH BERARD

195 Mapleshade Avenue

Varsity Soccer 10; Band 10, 11, 12; Print Shop 12; Student Government 11, 12; Junior Prom Music Chairman; Yearbook Committee 12.

Future Plans: Bryant College.

A happy heart goes all the day. Unknown

RAYMOND BERARD

195 Mapleshade Avenue

Art Club 11, 12.

Future Plans: Undecided.

The wrong way always seems more reasonable. Moore

BRUCE BISI

17 Holland Drive

S.A. 10; Spanish Club 11; Spanish Club President 12; Track 12.

Future Plans: Service.

Quietness is best. Holland

DANA BLOOD

64 Bayne Street

Band 10, 11, 12; Red Cross Representative 12: S.A. Home Room Representative, 10.

Future Plans: Undecided.

It is of little traits that character is composed. Winer

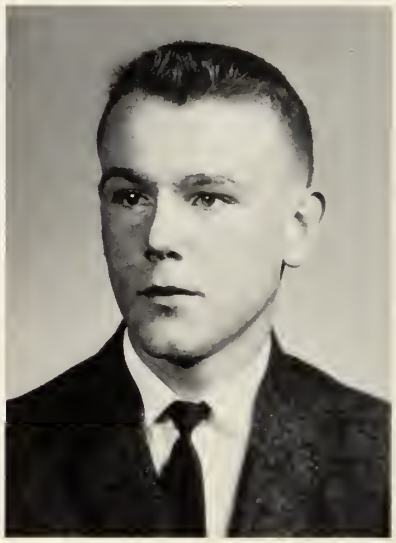

MARJORIE BONNER

18 Greenacre Lane

Red Cross 10, 11, 12; Future Nurses Club 10; Tech Tantrums 10; Girls' Chorus 10; Graduation Chorus 10; Concerts 10, 11; Girls' Glee Club 11; Music Night 11; Dance Committee 10; Pep Squad 10; Cheerleader 11; Majorette 12; Science Fair 10; Fashion Show 11; Home Economics Club 11; French Club 11, 12; Girls' Soccer Team 11; Chemistry Lab Assistant; S.A. 10.

Future Plans: Springfield Hospital in preparation for Nursing.

Hitch your wagon to a star. Emerson

ALLAN BOZENHARD

59 Allen Street

Baseball 10, Varsity 11, 12; Bowling Team, 11, 12.

Future Plans: University of Massachusetts.

It's not the gag, it's how you deliver it. Berle

CAROLYN BRADLEY

242 Pleasant Street

Class Treasurer 11, 12; Student Government 11; Constitution Chairman 12; Red Cross Representative 12; Student Hostess 11, 12; Office Aide 12; Student Treasurer 10.

Future Plans: Preparation for a career in nursing.

We are what we create. Oppenheim

BETTE BUDDINGTON

337 Somers Road

Cheerleader 11; Yearbook Committee 11, 12; Chorus 11; Cap and Gown Committee 12; G.O., 10; Senior Dance Committee 12; Senior Prom Committee 12.

Future Plans: Burbank School of Nursing in Fitchburg, Massachusetts.

To persevere in one's duty and be silent. Washington

MARY BURGESS

690 Parker Street

Class Secretary 11, 12; Student Government 10; Student Hostess 11, 12; *Spartan Spirit*, 11, 12, Co-Editor 12; National Honor Society 11, 12, Treasurer 12; Volleyball Team 11; Ring Committee 11; French Club 11, 12, Vice President 12; Student Treasury 10; Student Treasury Representative 10; International Relations Club 10.

Future Plans: Undecided.

The woman who understands. Appleton

WILLIAM BURGESS

690 Parker Street

Student Government 11, 12, President 11; French Club 11, President 11; Yearbook 12, Editor in Chief 12; National Honor Society 11, 12; Boy's Patrol 11, 12; Chorus 10; Soccer 10, 11, 12, Varsity 11, 12, Co-Captain 12; Hockey 11, Varsity 11; Baseball 10, 11, 12, Varsity 11, 12; Swimming, Varsity 10; Massachusetts Boy's State Representative; Student Government Constitution Committee; Senior Class Banquet Committee.

Future Plans: Undecided.

Never an idle moment. Longfellow

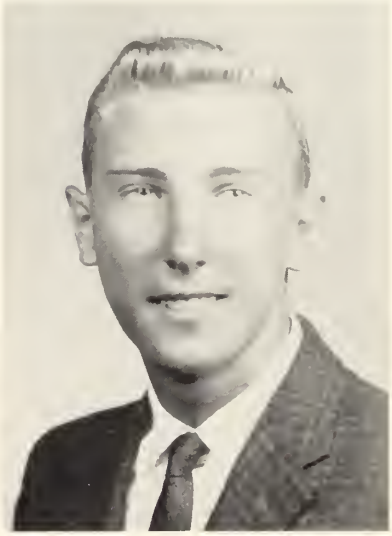

GAIL CAMPBELL

25 Savoy Avenue

Cheerleading 11; French Club 11, 12; Intra-mural Basketball 11, 12; Yearbook Committee 11, 12; Class History Committee 11, 12; International Relations Club 10; Chorus 11; Senior Dance Committee 12; Student Treasury 10.

Future Plans: Medical Secretarial Work.

Few things are impossible to diligence. Johnson

VIOLA CELLA

112 Brae Burn Road

Yearbook 11, 12; Hostess, 11, 12; Home Economics Club 11, 12; G.A.A. 10, 11, 12; Cap and Gown Committee 12; Latin Club 12; Decoration Committee, Senior Dance 12; Constitution Committee 11.

Future Plans: Undecided.

God made a heart of gold. Service

JANE CIEPLINSKI

210 Maple Street

Banner Committee 10; French Club 10; Student Hostess 11, 12; Student Librarian 11, 12; Student Government, Vice-President 11; Library Club Vice-President 11; Newspaper Staff 12; Youth Reporter, *Springfield Daily News* 12; Corridor Patrol 11, 12; Chess Club 12.

Future Plans: Undecided.

It is more blessed to give than to receive. The Bible

DIANE CLARK

44 Rankin Avenue

G.A.A. 10; Leaders Club, Vice-President 11, President 12; Red Cross 11; Tech. Student Association 10; Newspaper Staff 11, 12; Volleyball 11, 12; Field Hockey Manager 11; Office Aide 11.

Future Plans: Business Career.

Life is too short to be serious.
Anonymous

ROLLAND CONGDON

300 Parker Street

Varsity Soccer 10; Varsity Football Captain, 11, 12; Junior Varsity Basketball 10; Varsity Basketball Captain 11, 12; Varsity Baseball 10, 11, 12; Boys' Patrol 11, 12; Dartmouth Book Award 11; Boys' State Delegate, 11; Class President 11, 12; Student Government 11, 12; Chorus 11, 12; Boys' Glee Club 11; Gay Blades 11, 12; Spring Concert 11.

Future Plans: Mathematics major preparing to be a teacher.

There is a certain blend of courage and character. Adamic

PHILLIP DEMETRION

164 Maple Street

Basketball Junior Varsity Manager 10; *Spartan Spirit* Sports Editor 11, 12; Yearbook Art Editor 11, 12; Junior Prom Publicity Chairman 11; Spanish Club Vice-President 11; Spanish Club Treasurer 12; Art Club 11; Senior Dance General Chairman 12; Pep Squad 12.

Future Plans: University of Massachusetts or Brown University, Liberal Arts.

He who keeps silence reaps.
Italian Proverb

JEAN DILK

21 Gates Avenue

P.T.S.A. Representative 10; Student Hostess 11, 12; French Club Treasurer 11; Office Aide 11, 12; Pep Squad 12; Student Treasury 10; Yearbook Staff 12; Junior Prom Committee 11; French Club 12; Senior Dance Ticket Chairman 12.

Future Plans: Undecided.

Gentle words, quiet words are powerful words. Gladden

MARILYN DIMONACO

69 Savoy Avenue

Drama Club 10; Red Cross Representative 10; Leaders Club 10; Senior Prom Committee 12; Yearbook Staff 12; Yearbook History Committee 11, 12; Basketball 12; Pep Squad 12.

Future Plans: Undecided.

Laugh and be well. Green

ALAN DOLE

15 Merriam Street

Junior Varsity Football 10; Varsity Football 11; Football Manager 12; Freshman Basketball Squad 10; Varsity Basketball 11; Corridor Patrol 10; S.A. 10; Assemblies 10.

Future Plans: University of Massachusetts.

Look the world straight in the face.
Keller

JOSEPH DONOVAN

140 Maplehurst Avenue

Dramatic Club 11; Biology Club 11; Minstrel 11.

Future Plans: Radio or T.V. disc-jockey.

Strength is a man's charm. Ellis

ELWYN J. DOUBLEDAY, JR.

67 Redin Drive

Yearbook 12; Baseball 10, 11, 12; Basketball 11; Gay Blades 11, 12; Chorus 11; Spring Concert 11; Christmas Concert 10; General Chairman Junior Prom 11; Senior Dance 12; Banner Committee 10.

Future Plans: College.

I will maintain the humor to the last. Cowley

LEANNA ELDRIDGE

436 Porter Road

Concert Choir 10; Freshman Prom 10; G.A.A. 10; Girls' Sextet 11, 12; Girls' Chorus 11; Editor-in-Chief *Spartan Spirit* 11; Co-Editor *Spartan Spirit* 12; "Spotlight on Youth" Reporter, 12; Head Majorette, 12; French Club 11; Student Hostess 11; Yearbook 12; Massachusetts Girl's State 11; National Honor Society 12; NOMA Education Day, 11.

Future Plans: Undecided.

Custom cannot stale her infinite variety. Shakespeare

RAYMOND G. ELLISON

29 Sylvester Street

Football, Freshman 10, Varsity 11, 12; Basketball, Freshman, 10, Varsity 11; Track, Varsity 10, 11; S.A., 10; Freshman Dance Committee 10.

Future Plans: College.

My theory is to enjoy life. Lamb

CHARLES ERICKSON

64 Fairview Street

Crew Team 10; Soccer 11, 12; Basketball 11, 12; Track 11, 12; Student Association 10.

Future Plans: North Adams State Teachers College.

And ever lived on earth content. Browning

FRANCES ERICSON

25 John Street

G.O. 10; Red Cross 10; Student Store 11; Bowling 10, 11; Hostess for ninth grade graduation 11.

Future Plans: Dental Assistant.

A heart without a care. Unknown

DIANNE FARR

10 Maynard Street

Pro Merito 10; Cheerleading 11, 12 (captain 11, 12); Girls' Athletic Association 10; Girls' Gym Team 11; Student Council 10; Student Association 10; Junior Red Cross Representative 12; Dance Committee 11, 12; Leaders 11; Student Hostess 11, 12; Girls' Track Team 12; Assemblies 11, 12.

Future Plans: Lasell Junior College, retail student, preparing for merchandising, buying.

Of manners gentle, of affections, mild. Pope

STEVEN FORBUSH

27 Glendale Road

Hockey, Freshman Squad 10, Varsity 11, 12; Soccer 12; Football 11; Golf Team 12; Chorus 12; Pep Squad 12; Prom Tickets 11; Senior Dance Tickets 12; Prom Committee 12; Spanish Club 11, 12; S.A. 10; Yearbook Staff 12.

Future Plans: Undecided.

Live for today! Keble

PATRICIA FRAZIER

24 Hunting Road

Tennis 10; Basketball Official 10; Assistant Manager of Student Store 11; Guidance Typist 11, 12; Pep Squad 12.

Future Plans: Bennet's Secretarial College, preparing for a career as a private secretary.

By and by is easily said. Shakespeare

GARY FREDRICKSON

28 Fifth Street

Soccer 11, 12; Yearbook 11, 12; Prom Committee 11, 12; Lab Assistant 11, 12; Photography 11, 12; Newspaper 11; Tennis 11, 12; Audio Visual 12; S.A. 10.

Future Plans: University of Massachusetts or Worcester Polytechnic Institute, a career in engineering.

Great deeds need no trumpets. Bailey

LINDA GAFF

91 Pease Road

G.O. Alternate 10; Red Cross Representative 10; Student Secretary 11; Year Book Committee 11, 12.

Future Plans: Undecided.

This too is virtue; to be happy. Boeme

SUSAN GIBNEY

251 Kibbe Road

G.A.A. 10; *Spartan Spirit* Staff 11; Junior Prom Publicity Chairman 11; French Club Vice-President 11; French Club 12; Student Government 11; Student Government 11; Student Government Secretary 12; Student Hostess 11, 12; Library Assistant 12.

Future Plans: Wells College, major in English, preparing for a career in journalism.

The highest wisdom is kindness. Proverb

DOREEN GILMAN

35 Pleasant Street

Red Cross Home Room Representative 11; Red Cross Vice-President 12; Home Economics Club 11; President 12; Pep Squad 12; Leaders Club 11; Yearbook Staff 11, 12; Commerce G.O. 10; Senior Banquet Committee; Field Hockey Manager 11.

Future Plans: Business Career.

A silence that speaks more clearly than words. Philo

MARTHA GOODRICH

51 Greenacre Lane

G.A.A. 10; S.A. 10; Leaders Club 11; Baseketball 10, 11, 12; Pep Squad 12; Chorus 10, 11; Gymnastics 11; Soccer 11; Field Hockey 10; Track 10.

Future Plans: Undecided.

The pursuit of the perfect. Arnold

BEVERLEY GORMAN

48 Meadowbrook Road

Girls' Volleyball Team 10, 11; Basketball 10, 11, 12; Soccer 11, 12; Leaders Club 11, 12; Girls' Track Team 10, 11, 12; Field Hockey 11, 12; Gymnastics 10, 11, 12; Tumbling 12; G.A.A. 10; Student Association 10.

Future Plans: Springfield College.

To study hard, think clearly and act frankly. Channing

WILLIAM GORMAN

48 Meadowbrook Road

Football, Freshman Squad 10, Varsity 11, 12; Track 10, 11; Wrestling 10, 11; Talent Show 12; Yearbook Staff 12.

Future Plans: Springfield College, courses leading to a major in physical education.

Good nature and good sense must ever join. Pope

PETER R. GUENTHER

39 Rankin Avenue

Band 10, 11, President 12; Science Club 11, President 12; Pro Merito 10; National Honor Society 11, President 12; Bowling Team 11, 12; Intramural Tennis 11; Math Team 12.

Future Plans: Wesleyan University, chemistry major, career in research or teaching.

The secret of success is constancy to purpose. Disraeli

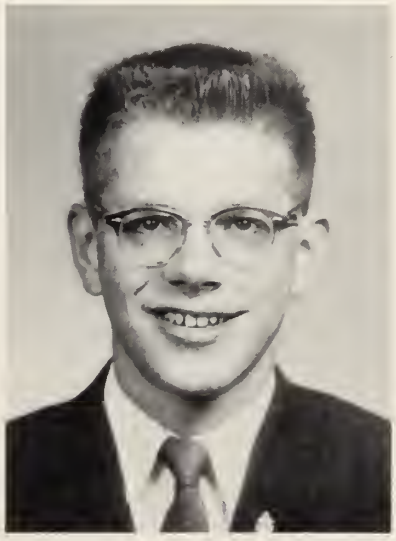

RICHARD HAGOPIAN

41 Ridge Road

Football 10, 11, 12; Track 10, 11, 12; Chorus 11, 12; Glee Club 11; Pep Squad 12.

Future Plans: Undecided.

To love the game beyond the prize. Newbolt

CHARLES HAMLIN

71 Fernwood Drive

Wrestling 10; Dramatics Club 11, 12; Newspaper 11, 12; Decorations Chairman for Junior Prom 11; Chairman for Decorations of Senior Dance; Yearbook 12; Track 12.

Future Plans: Dartmouth College: pre-med student.

Everything is sweetened by risk. Smith

EDWARD HART

22 Day Avenue

Football, Freshman Squad; Gymnastics 11; Chess 12; Yearbook 12.

Future Plans: Join Air Force.

There are some people who are very resourceful. Nash

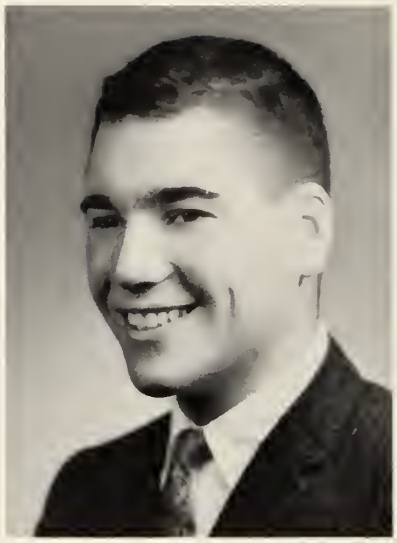

JEFFREY HAUNTON

35 Hampden Road

Wrestling 10, 11; Student Council 11, 12; Honor Society 12; Library Club 11; Chess Club 12; Constitution Committee; Junior Prom, Refreshment Committee; Track 12.

Future Plans: Undecided.

The mold of the heart is shown in the face. Zohar

FREDERIC HAWLEY

77 Somers Road

Hockey Team 10, 11, 12; Junior Prom Committee 11; Student Association 10; Red Cross Representative 12.

Future Plans: Undecided.

To labor rightly and earnestly. Holland

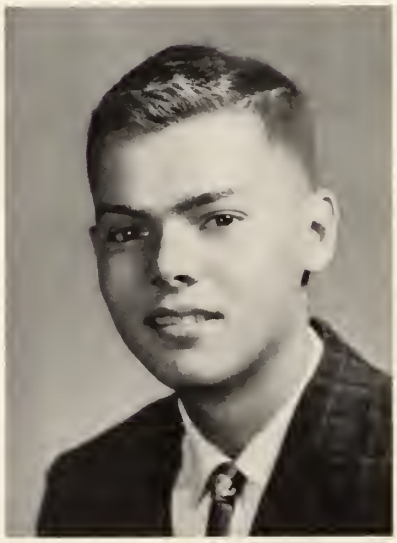

RICHARD HAWLEY

71 Bayne Street

Crew Team 10; Soccer Team 11, 12; Photography Club 11, 12; Yearbook Staff 11, 12; Newspaper 12; Track 11, 12.

Future Plans: Undecided.

Peace begins just where ambition ends. Young

WALTER HEDLUND, JR.

19 Harwich Road

Rifle Club 10; Student Store 11.

Future Plans: Hampden College of Pharmacy.

A man to match the mountains and the Sea. Markham

ARTHUR HENDRICKS

16 Lynwood Road

Chess Club 12; Track 12.

Future Plans: Undecided.

Happy the mortal, free and independent. Bunner

RICHARD HICKEY III

32 Greenacre Lane

Freshman Football 10; Varsity Football 11, 12; Baseball 10, 11, 12; Basketball 12; Hockey 11; Red Cross Representative 10, 11; Freshman Dance Committee 10; Yearbook Committee 12; Class Motto Committee 11; Prom Committee 12; S.A. 10.

Future Plans: Undecided.

The man who knows. Cole

JEAN HOWARTH

10 Taylor Avenue

G.A.A. 10; Leaders Club 11, 12; S.A. 10; Pep Squad 10; Office Aide 10; Library Aide 12; Basketball 10, 12; Volleyball 10, 11, 12; Soccer 12; Bowling 10.

Future Plans: Undecided.

In quietness and confidence shall be your strength. The Bible

GAIL JANIK

68 Maplehurst Avenue

G.O. 10; Student Activities Treasurer 11, 12; Student Hostess 11; Business Manager of the Yearbook 11, 12; Pro Merito 10.

Future Plans: Business Career.

The reward of one duty is the power to fulfill another. Eliot

LEONA JOHNSON

17 Elizabeth Street

Commerce G.O. 10; Student Activity Treasurer 11, 12; Basketball 10; Field Hockey 10.

Future Plans: Undecided.

No mischief but a woman is at the end of it. Shakespeare

LINDA JOHNSON

32 Speight Arden

Student Council, Vice-President, 11; Cheerleader Captain 11; Student Hostess 11, 12; Yearbook Staff 11, 12; French Club 11, 12; I.R.C. 10; Basketball 10, 11, 12; Chorus 11; Constitution Committee 11.

Future Plans: Physical Education Teacher.

Some think that the world is made for fun and frolic and so do I. Anonymous

ROBERT JOHNSON

416 Parker Street

Bowling 11, 12; Pro Merito 10; Tech Code Committee 10; Lab Assistant 11, 12; Science Club 11, 12; National Honor Society 11, 12; German Club 12; Math Team 12.

Future Plans: Math Major.

Boys will be boys. Hubbard

RONALD JOHNSON

49 Gerrard Avenue

Bowling 11; Science Club 10, 11; Intramural Tennis 11; Lab Assistant 11, 12.

Future Plans: English Major.

Life is a jest and all things show it. Gay

SHEILA JOHNSON

35 Parker Street

Girls' Athletic Association 10; Bowling 10; Student Association 10; Leaders Club 11, 12; Yearbook Staff 11, 12; Chorus 10, 11; Volleyball 12.

Future Plans: Nursing Career.

The social smile, the sympathetic tear. Gray

WAYNE JOHNSON

303 Kibbe Road

Audio Visual Aids, 10, 11; Radio Club 10.

Future Plans: Electronic Career.

Always leave them laughing. Cohan

ALBERT JOHNSTON

35 Rural Lane

School Store 11; Rifle Club 10; Tech S.A. 10.

Future Plans: Announcer.

Silence, it is a friend that will never betray. Confucius

CAROL JORDAN

88 Ridge Road

Girls' Athletic Association 10; Bowling Team 10; French Club 11, 12; Chess Club Secretary 12; Yearbook Staff 11, 12; Senior Dance Publicity Chairman.

Future Plans: Art Teacher.

Imagination is the eye of the soul. Joubert

JAMES KEANE
139 Hampden Road
Future Plans: Undecided.
I never met a man I didn't like. Rogers

JO-ANNE KENYON
1 Day Avenue
Girls' Athletic Association 10; Bowling 10; Student Association 10; Pep Squad 10, 12; Leaders Club 11, 12; Chorus 11; Yearbook Staff 11, 12 Red Cross Representative 11, 12; Gymnastics 11, 12; Volleyball 11, 12.
Future Plans: Dental Hygienist.
Sugar and spice and all things nice. Southey

JUDY KIELISZEK
41 Pleasant Street
Chorus 10; Yearbook Staff 12.
Future Plans: Executive Secretary.
Laugh when we must, be candid when we must. Pope

CONSTANCE KING
325 Pease Road
Freshman Squad 10; Yearbook 11.
Future Plans: Undecided.
Personality is the measure of attraction's power. Thomas

LAWRENCE KNIGHT
42 Elm Street
Judo Club 10; Weight Lifting Team 11.
Future Plans: Engineer.
What should a man do but be merry? Shakespeare

GALE KUHN
58 Wood Avenue
Student Association 10; Girls' Athletic Association 10; Class Council 10; Freshman Dance Committee 10; Pro-Merito 10; Student Hostess 11, 12; Leaders Club 11; Dance Club 11; Co-captain Girls' Gym Team 11, 12; Cheerleader 11; Secretary, National Honor Society Chapter 11, 12; Yearbook Staff 11, 12; Dance Committee 10, 11, 12;
Future Plans: University of Massachusetts majoring in Home Economics preparing for a career in home economics.
She who serves best, deserves much. Sheldon

GILMAN LABROAD, JR.

20 Westernview Circle

Band 11; Wrestling Team 11.

Future Plans: Undecided.

Ingenuity will shine in a man. Jacobs

JOYCE LONGO

17 Cosgrove Street

Girls' Track Team 10, 11, 12; Volleyball 11; Leaders Club 11; Gymnastic Team 11, 12.

Future Plans: Undecided.

Only a life lived for others is a life worthwhile. Einstein

CANDICE MAC INTOSH

Timber Drive

IRC (Classical) 10; Girls' Basketball Team 11, 12; Tennis 11, 12; Dramatics Club 11, 12; Yearbook Staff 11, 12; Senior Prom Committee 12; Chorus 11.

Future Plans: Entering executive secretarial work.

The less of routine, the more of life. Alcott

BRUCE MACKECHNIE

623 Parker Street

Soccer Team 10, 11, Co-Captain 12; Basketball 11; Baseball 10, 11, 12; Boys' Patrol 11, 12; Junior Prom Committee 11; Senior Prom Committee 12; Yearbook Staff 12; Pep Squad 12.

Future Plans: Undecided.

Love is the salt of life. Sheffield

ANNE MALEY

153 Chestnut Street

Red Cross Club 10; Business Club 10; Glee Club 10; Student Business Secretary 11; Yearbook Staff 11, 12.

Future Plans: Business career or airline stewardess.

Toujours gaie! Marquand

JAMES MANNING

22 Fairview Street

Soccer 10, 11; Hockey Team 11, 12.

Future Plans: Undecided.

To question all things. Mill

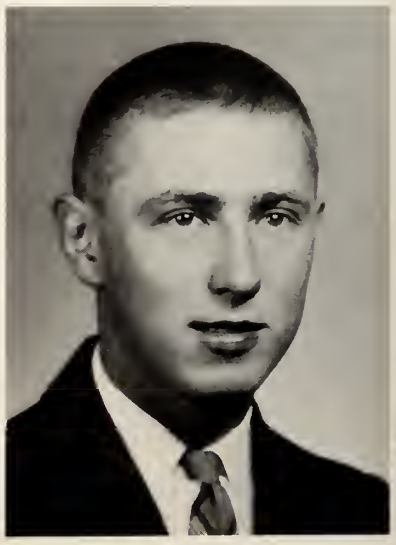

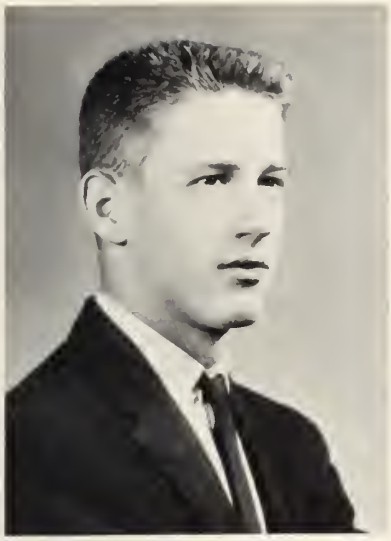

ROBERT MANNING
17 Vadnais Street
Soccer, Freshman 10, Varsity 11, 12; Swimming Team 10; Track 11.
Future Plans: Undecided.
He was a mighty fellow. Unknown

JOANNE MASCARO
140 Chestnut Street
Fashion Show 11; Office Aide 12; Yearbook Staff 12; Student Store 12.
Future Plans: Undecided.
Women are ever in extremes. La Bruyere

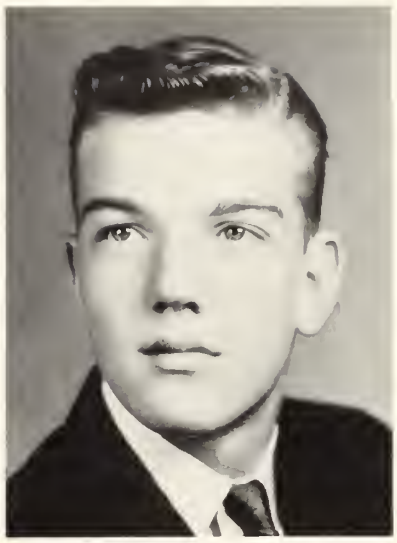

DOUGLAS MAY
26 Van Dyke Road
Future Plans: Undecided.
Give a man opportunities and he will grow. Brandeis

JOHN McAULIFFE
14 Van Dyke Road
Tech Rifle Club 10.
Future Plans: Undecided.
I am one of the few people in the world without worries. Snite

WILLIAM McCARTHY
9 Brook Street
Student Store Treasurer12.
Future Plans: Undecided.
He was a friend, faithful and just. Caesar

SANDRA McKEARIN
42 White Avenue
French Club 10, 11; Office Aide 11, 12; Junior Hostess 12; Corridor Patrol 11, 12; Pep Squad 12; Flower Committee 11; Junior Prom Committee 11; Library Club Secretary 11; Chemistry Laboratory Assistant 12.
Future Plans: Undecided.
The good obtained by effort is twice as precious. Saadio

JACK MILLARD

74 Meadow Road

Crew 10; J.V. Basketball 11; Varsity 12; Varsity Track 11, 12; Class Vice-President 12; Vice-President National Honor Society 12; Boy's Patrol 11, 12; Williams Book Award 11; Science Club, 12; Prom Decoration Committee 11; Prom Refreshment Committee 11.

Future Plans: Undecided.

Great Works are performed not by strength but by perseverance. Johnson

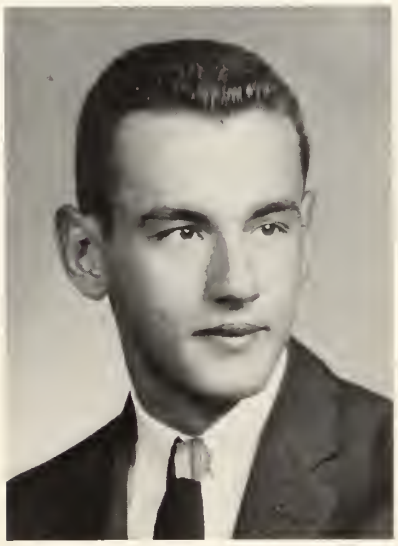

ALAN MONTE

42 Gates Avenue

S.A. 10, 11; Newspaper 11.

Future Plans: Northampton Commercial College, major in accounting.

The smile that woudn't come off. Wells

ROBERTA MORAN

52 Forest Hills Road

Office Aide 10, 11, 12; Majorette 10; Head Band Majorette 12; Pep Squad 10; Glee Club 11; Yearbook Staff 12; Class History 12; Cap and Gown Committee 12; Student Association 10.

Future Plans: Forsyth School for Dental Hygienists.

Good taste is the flower of good sense. Poincelot

PHYLLIS MORIARTY

40 Mapleshade Avenue

Bowling 11; Home Economics Club 11, 12; Red Cross 12; Fashion Show 11; Cafeteria 11; Basketball 10.

Future Plans: Plans to work.

A constant friend is rare and hard to find. Unknown

RICHARD MORRIS

33 Pleasant Street

Audio-Visual Aids 11, 12; Printing 11, 12; Newspaper 11; Junior Prom Committee 11; Yearbook Staff 12.

Future Plans: Undecided.

The apparel oft proclaims the man. Shakespeare

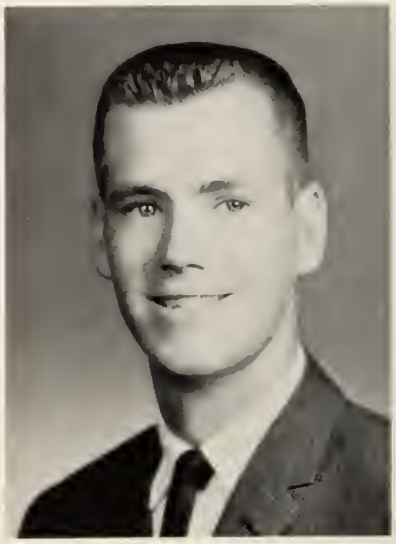

PAUL MULLEN

306 Parker Street

Varsity Football 12; Varsity Basketball 11; Varsity Baseball 11, 12; Model Congress 11; Senior Banquet Chairman 12; Junior Prom Committee 11; Spanish Club Treasurer 11; JV Baseball 10; Senior Prom Committee 12; Yearbook Staff 12.

Future Plans: Undecided.

A good folly is worth what you pay for it. Ade

SANDRA NELSON

49 St. Joseph Drive

President of Dramatics Club 11, 12.

Future Plans: Undecided.

Blessed is the man whose heart bears no malice. Apocrypha

SUSAN NEWBERRY

630 Parker Street

Dramatics Club 12; French Club 12; Newspaper Staff 12.

Future Plans: Nursing.

Nothing great was ever achieved without enthusiasm. Emerson

ANN NILSON

5 Day Avenue

Newspaper Staff 11; Dramatics Club 11; French Club 11; Chorus 11; Yearbook Staff 11, 12; S.A. Tech 10.

Future Plans: Undecided.

He wins much who wants little. Shammai

BARBARA OGILVIE

103 Pleasant Street

International Relations Club 10, Girls' Athletic Association, 10; Chorus 10, 11; Yearbook Staff 11, 12; Leaders Club 12; Majorette 12; Student Hostess 11, 12.

Future Plans: Teaching Career.

Work is only done when it is done with a will. Ruskin

SUSAN OUELLETTE

126 Meadowbrook Road

Freshman Dance 10; Leaders Club 11; Gymnastics 11; Newspaper 12; Yearbook Staff 12; Soccer 12; Track Team 10; Cap and Gown Committee 12; Senior Dance 12; Dramatics 12; Pep Squad 12.

Future Plans: Nursing career.

Woman's at best a contradiction. Pope

BEVERLY PALMER

44 Lynwood Road

Business Department Secretary 11; Guidence Office Aide 12; Office Student Assistant 12.

Future Plans: Teaching career.

Say little and do much. Shammai

JANICE PARENTEAU

11 Savoy Avenue

Glee Club 11, 12; Chorus 11; Yearbook Staff 11, 12; Dance Committee 12; Prom Committee 12; Spanish Club Secretary 11, 12; Red Cross Representative 10; Tennis Club 11; Commerce G.O. 10; Office Aide 12; Banquet Committee 12.

Future Plans: Undecided.

A cheerful life is what the Muses love. Wordsworth

JOHN PETRIE

100 Hillside Drive

Radio Club 10; President of Chess Club 12; Science Club 11, 12; German Club 12; Math Team 12; Soccer Manager 12; Lab Assistant 11, 12; Audio Visual Aids 11, 12; Science Fair Committee 11, 12; Pep Squad 12.

Future Plans: Electrical Engineer.

Beyond his strength no man may fight, however eager he be. Homer

JOSEPH PETRONINO

25 Thompson Street

Chorus 10; Gun Club 10; Radio Club 10; Science Fair 11.

Future Plans: Undecided.

He has lived well, laughed often and loved much. Anderson

ALAN POWERS

149 Elm Street

Band 10, 11, 12; Football 11; Track 11, 12; Latin Club 12; Science Club 10, 11, 12; Honor Society 11, 12; Math Team 12.

Future Plans: Undecided.

If there is any mystery in the world, it is individuality. Baech

MIRIAM RATNER

46 Pleasant Street

International Relations Club, 10; Girls' Athletic Association 10; Red Cross Homeroom Representative 10, 12; Home Economics Club 11; Student Hostess 11, 12; French Club 11, 12; Latin Club 12; Class Color Committee 11; Class Constitution Committee 11; Junior Prom Refreshment Committee 11; National Honor Society 12; Yearbook Staff 12; Student Treasury Agent 10; Student Government 12.

Future Plans: Undecided.

Gentle of speech, beneficient of mind. Homer

JAMES ROBINSON

25 Maynard Street

Tennis 10, 11, 12; Vice-President of Chess Club 12; Dramatic Club 11.

Future Plans: Navy Career.

The force of his own merit makes his way. Shakespeare

TERRY ROCKWOOD

37 Forest Hills Road

Soccer 10, 11, 12; Hockey Team 10, 11, 12.

Future Plans: Undecided.

Innocence is not accustomed to blush. Moliere

PETER ROUETTE

207 Parker Street

Varsity Hockey 10, 11, 12; Varsity Soccer 11, 12; Freshmen Crew 10; School Representative and Committee Member at Driver Education Safety Conference held at the University of Massachusetts.

Future Plans: Air Force.

Common sense is not so common. Voltaire

WILLIAM ROLLINS

309 Parker Street

Audio Visual Aids 10, 11; Student Patrol 10, 11, 12; Student Store 11.

Future Plans: Going on active duty in the United States Navy.

A man is born for happiness. Frank

GARY ST. HILL

75 Bayne Street

Football Junior Varsity 10, Varsity 11, 12; Baseball Varsity 11, 12; Chorus 10, 11, 12; Glee Club 11; Gay Blades 11, 12.

What a frosty, spirited rogue is this! Shakespeare

DALE SANDIN

356 Somers Road

Band 10, 11, 12; Band Manager 11, 12; Dance Band 11, 12; S.A. 10.

Future Plans: University of Massachusetts, Stockbridge School of Agriculture.

Where there's music there can't be mischief. Cervantes

ANDREW SCHARMER

49 Fairveiw Street

Audio Visual Aids 10, 11; Corridor Patrol 10; Red Cross President 11; Bowling 11, 12.

Future Plans: Undecided.

Rascals are always sociable. Schopenhauer

NANCY SIMARD

81 Millbrook Drive

Art Club 11, 12; Student Store 11; Tennis Team 11.

Future Plans: Undecided.

Art for art's sake. Coussin

BARRY SMALL

317 Westwood Avenue

Rifle Club 10; Bowling 10; Soccer 10; Spanish Club 11; Dramatics 11, 12; Yearbook 12; Baseball 12; Chess Club 12; Student Treasury 10.

Future Plans: Undecided.

Better late than never. Livy

DONNA SMITH

239 Somers Road

Tennis 11; Art Club 11, 12; Student Store 11.

Future Plans: Undecided.

I could talk like that forever. Gilbert

JOHN SMITH

214 Elm Street

Bowling Team 11; Boy's Patrol 11, 12; Track 11, 12; French Club 11, 12; Yearbook 12; National Honor Society 12.

Future Plans: Undecided.

To be content with what we possess is the greatest of riches. Cicero

ROGER SMITH

13 Park Place

Homeroom President 10; Football 10; Red Cross Representative 10; Chorus 11; G.O. 10; Student Store 11, 12.

Future Plans: Undecided.

Five minutes, zounds! I've been five minutes too late all my lifetime. Cowley

DONALD STEWART

99 Meadow Road

Soccer 11, 12; Science Club 11, 12; German Club 12; Tennis 11; Track 12; Lab Assistant 11, 12; Pep Squad 12; Chairman, Science Fair Program Committee.

Future Plans: Undecided.

Success to the strongest, who are always, at last, the wisest and best. Emerson

DENNIS SULLIVAN

346 Kibbe Road

Radio Club 10; Audio Visual Aids 10, 11; Tech Crew 10; Archery Club 10; Wrestling 10, 11.

Future Plans: Navy Career.

An Irishman's heart is nothing but his imagination. Shaw

ELIZABETH TARKA

116 Meadow Road

Home Economics Club 11; French Club 10, 11, 12; Dramatics Club 11, 12; Dance Committe 11, 12; Constitution Committee, 11; Newspaper 12; Yearbook Staff 12; Pep Squad 12.

Future Plans: Secretarial Career.

A woman, generally speaking, is generally speaking. Anonymous

RUTH THRESHER

3 Crescent Hill

G.O. 10; Pro Merito 10; Freshman Drill Team, 10; Junior Red Cross Homeroom Representative 10, 11; Inter-High Council of Junior Red Cross 11, 12; Secretary Red Cross 12; Home Economics Club 11, Secretary 12; Student Hostess 11, 12; Pep Squad 12; Yearbook Staff 11, 12; Chorus 11, 12; Senior Dance Committee 12; Senior Banquet Committee 12.

Future Plans: Secretary.

Imagination is the eye of the soul. Joubert

ROBERT TRINCERI

68 Gerrard Avenue

Student Patrol 11, 12; Yearbook Committee 12; Varsity Football 10, 11, 12; Varsity Basketball 11, 12; Intramural Basketball 10; Wrestling 10; Varsity Baseball 11, 12.

Future Plans: Teaching Career.

The heart's intention is the measure of all things. Maimonides

ROBERT TURNER

17 Rogers Road

Judo Club 10; Student Patrol 11, 12; Yearbook Committee 12; Varsity Football 11, 12; Junior Varsity Basketball, 11.

Future Plans: Undecided.

Oh boys, the times I've seen! Gogarty.

RANDOLPH VAN ARSDELL

88 East Circle Drive

Track 10; Varsity Football 11; Dramatics 11; Ring Committee 11, 12; Chairman of Junior Prom Refreshment Committee 11; Constitution Committee 11, 12; Pep Squad 12; Tennis Club 11, 12.

Future Plans: Undecided.

I am very fond of the company of ladies. Johnson

GLENN VAN VALKENBURG

40 Edmund Street

Track 11, 12; Stage Crew 10, 11.

Future Plans: Undecided.

Girls have curious minds. Browning

LINDA WALACHOWICZ

245 Maple Street

Red Cross Representative 10; Dramatics Club 10, 11, 12; Home Economics Club 11; Yearbook 12; Latin Club 12; Chess Club 12; Student Hostess 11, 12.

Future Plans: Secondary teaching of English.

To the woman the heart is her world. Grabbe

CLYDE WALB III

61 Lee Street

Judo 10; A.V.A. 10, 11, 12; Yearbook Staff 11, 12; Wrestling 10, 11; Corridor Patrol 10; Student Patrol 10; Radio Club 10; Archery Club 10; Bowling Team 10, 11; S.A. 10, 11, 12; Crew 10.

Future Plans: Undecided.

Little man, what now? Fallada

SANDRA WIELAND

347 Parker Street

Pep Squad 10; Yearbook 11, 12; Newspaper 11, Co-Editor 12; Drama Club 11, 12; Dance Club 11, 12; Student Hostess 11, 12; Senior Hat Commitee 12; Chairman Cap and Gown Committee 12; Science Club 12; Chess Club 12; Class Flower Committee 11; Student Association 10.

Future Plans: Michigan State University. Studying to be a Biology Teacher.

Lead me to a rock that is too high for me. The Bible

CHARLES WILLIAMS

23 Forest Hills Road

Swimming Team 10; Spanish Club 11, 12; Football Varsity 11, 12; Tennis 11, 12; Class Banquet 12.

Future Plans: Undecided.

Natural curiosity, the mother of science. Singer

SHIRLEY WILSON

61 Nelson Street

Pro-Merito 10; G.O. 10; Student Hostess, 11, 12; Student Secretary, 11; Newspaper 12.

Future Plans: Undecided.

They're only truly great who are truly good. Chapman

BARBARA WOLF

355 Parker Street

Student Association 10; Girls' Chorus 10; Girls' Glee Club 11, 12; Sextet 11, 12; Chorus 11, 12; Cheerleader 11, 12; Pep Squad 10; Girls' Basketball 11; Dramatic Club 11, 12; Junior and Senior Plays 11, 12; Newspaper 11, 12; Junior Dance Committee 11; Tech Tantrums 10; Graduation Chorus 10; Music Night 11.

Future Plans: Undecided.

Wisdom, wit and power meet. Gould

LEONARD WRIGHT

26 Wood Avenue

S.A. 10; Track 10; Varsity Soccer 11, 12; Weight Training 11; French Club 12; Science Club 12.

Future Plans: Undecided.

He who is charitable and just, fills the world with kindness. Eleazar

ROBERT ZUCCALO

10 Wood Avenue

Football Junior Varsity 10, 11; Varsity 11; Yearbook Advertisement Chairman; Manager, School Store 12.

Future Plans: Wards Business School.

There is greatness in everything small. Kook

ERNEST MANFERDINI

319 Shaker Road

Baseball Varsity 11, 12.

Future Plans: Undecided.

He is good that does good to others. La Bruyere

CAMERA SHY

MICHAEL KOWALCYK

191 Westwood Ave.

Future Plans: Undecided.

I'm going to do as I please. Sinatra

ROBERT RINKEWICH

16 Alvin Street

Future Plans: Undecided.

Now you behave yourself. Truman

RICHARD TURNBERG

81 Somers Road

Soccer 10; Basketball 11; Baseball 11.

Future Plans: Undecided.

A soaring spirit is the Muses' prime delight. Wordsworth

Junior Prom 1961

On the night of May twelfth *Utopia* signalled our classes biggest social function of the year, the Junior Prom. For many, it was the beginning of the final year of school life which would end with the flurry of activity of Commencement Week a little more than a year later. The gym was beautifully decorated with fountains and flowers. Festoons and garlands of color created a magic atmosphere. Soft lights and sweet music created a "best of all possible worlds" scene as the Class of 1962 danced dreamily at their June Prom.

One of the highlights of the evening was the crowning of the Queen. From among the several lovely candidates, Mary Burgess was chosen to be Queen of Utopia. Ladies-in-Waiting were Linda Johnson and Gale Kuhn. These three presented a beautiful sight as they ruled over the gala scene.

RECEIVING LINE. L to r: Mr. and Mrs. Rolland Congdon, Superintendent of Schools and Mrs. Robert J. Jarvis, Principal and Mrs. Elwyn J. Doubleday, Mr. and Mrs. Francis Dutille, Miss Carole Chmura and Mr. Gil Gongdon, President of the Junior Class.

Everyone had a good time.

UNDERCLASSES

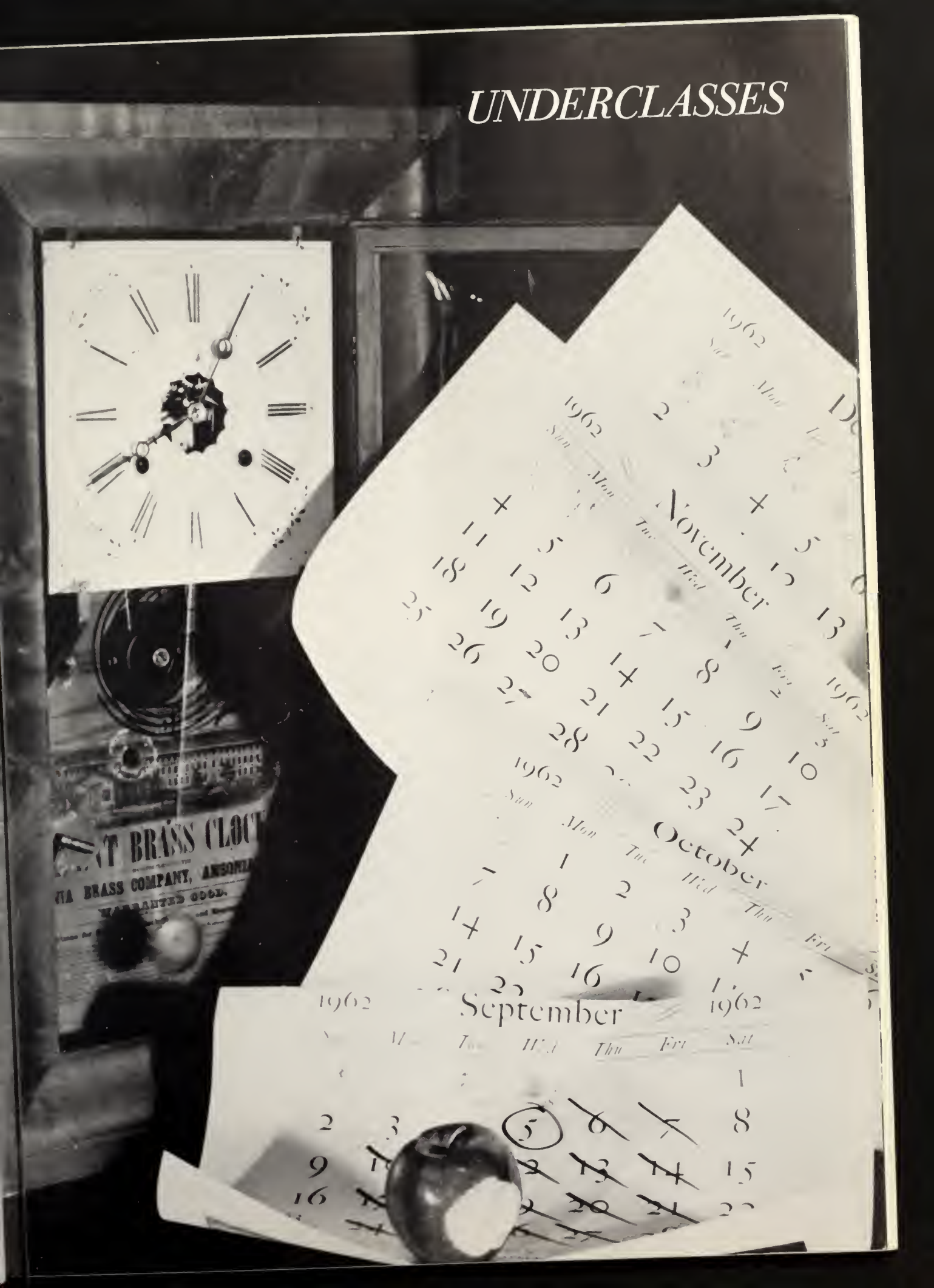

HOMEROOM 206. First row, l to r: Judith Graham, Phyllis Fountain, Joyce Ellsworth, Patricia Hastings, Nancy Ostrander, Ruth Ann Geron, Elizabeth Haskins, Nancy Heathcote, Geraldine Fox, Susan Grady. Second row, l to r: Joseph Homicz, Thomas Gagnon, Jean Kapinos, Patricia Twohig, Sandra Green, Ruth Ann DeShay, Faith Johnson, Sandra Dickinson, Kathleen Donovan, Steve Garner, Richard Hulette. Third row, l to r: David Facey, Fred Farrell, Philip Hoag, Phil Johnson, John Gurney, Robert Killam, Robert Scagni, Richard Donovan, Gordon Gourley, Charles Ingalls. Inset: Mrs. Arlene Tashlick, teacher.

HOMEROOM 212. First row, l to r: Pam Couri, Sarah Brooks, Jacqueline Concato, Carolyn Craig, Carole Betterley, Barbara Bendtson, Rayma Cote, Carol Burr, Susan Byrne, Cynthia Allen. Second Row, l to r: Peter Bensley, Thomas Allen, Michael Casey, Joel Creeger, Ruth Becker, Patricia Bressette, Jeanne Becker, James Brock, Charles Bickley, Jeff Brainerd, J. Herbert Belden. Third row, l to r: John Buchanan, Paul Brideau, Storrs Barrett, Thomas Bonneville, Brian Wilkins, Paul Bahlin, William Carvell, Mark Cosman, Robert Carlson, Thomas Carey. Inset: Miss Nancy Stewart, teacher.

HOMEROOM 213. First row, l to r: Beryl Lacey, Beverlee Lundgren, Lola Pepper, Barbara Paounoff, Carolyn Lyman, Margaret Kites, Judeth Kelly, Janet LeBlanc, Andrea Laplante, Juanita MacLean. Second row, l to r: Wayne Phillips, Robert McKenzie, Mary Lou Logan, Constance Nelmes, Ann Newkirk, Judith Leddy, Joanne Pecoy, Lorraine Moore, Barbara Ostrander, Diana Nicholaev, Ronald Lundgren, David LaLima. Third row, l to r: Robert Lloyd, Paul Mottle, Robert G. Nelson, Lawrence MacDonald, Frederick Logan, Robert A. Nelson, Michael Lopardo, James McKearin, Robert Matthew, Bruce Mason. Absent from the picture Philip Kyriacou. Inset: Mr. Alexander Nickett, teacher.

HOMEROOM 214. First row, l to r: Elaine Schiffer, Helen Powers, Angela Raffaele, Pam Williams, Frances Williams, Donna Wood, Sandra Wheeler, Linda Tatro, Karen Rossmiessl, Linda Valade. Second row, l to r: Richard Taylor, Robert Shaw, Susan Weferling, Susan Roberts, Sonya Warner, Kristine Shonak, Miriam Richards, Cathie O'Connell, Karen Trembley, Sonia Sandin, Brian Plumb, Gary Regnier. Third row, l to r: Brent Tarr, Alan McCormick, Roger Spence, John Plumadore, Robert Rollins, Robert Steele, Michael Prendergast, Barry White, Bruce Richards, David Turnberg. Inset: Miss Mary Kennedy, teacher.

HOMEROOM 113. First row, l to r: Ruth Riga, Patricia Rinaldi, Rosemary Roberts, Deana Safford, Kathryn Pease, Alison Rudkin, Mary Racicot, Judy Scully, Sandra Noceti. Second row, l to r: John Oshorn, Robert Worthington, Judith Phillips, Elizabeth Prendergast, Beverly Phillips, Jane Real, Donna Peavey, Susan Rising, Patricia Perusse, Raymond Spaulding, John Raschi. Third row, l to r: Kenneth Petitto, Robert Zeiler, Alan Spence, Nicholas Stevens, John Strandberg, John Schroder, David Rosati, Jon Schrade, Jerry Savaria, Charles Sawyer. Inset: Mr. David Nevin, teacher.

HOMEROOM 114. Front row, l to r: Ellen Whitaker, Helen Takis, Karen Wilson, Joann Smith, Mary Ann Zuccalo, Nancy Soderholm, Rosemary Tranghese, Sandra Yeaton, Patricia Woods. Second row, l to r: Robert Sullivan, Richard Worthington, Marlene Wolpert, Wendy Westberg, Dana Shuart, Sharon Waite, Kathleen Sweeney, Katherine Partridge, Mary Lou Wilkins, Paula Walpert, Adoph Ziemba, David Zuccalo. Third row, l to r: David Woodard, Richard Wilson, Gary Underhill, Henry Wallengren, John Williams, Robert Swayger, John Wheeler, William Van Valkenburg, William Thomas, John Waterman. Inset: Mr. Marvin Bryant, teacher.

HOMEROOM 205. First row, seated, l to r: Gail Greenwood, Pat Couri, Sherri Gilman, Roberta Goodrich, Andrea Gray, Cathy Glassanos, Barbara Desmond, Donna Gorman, Beverly Feather. Second row, l to r: Brent Gourley, Bruce Clarkin, Sandra Gould, Diane DiAugustino, Joyce Gale, Carolyn Eddy, Dorothy Congdon, Lois Cruikshank, Marjorie Gamble, Frances Cox, Peter Demetrion, Timothy Casey. Third row, l to r: Bruce Garrett, Glen Curtis, James Goodlatte, Charles Griffin, Kenneth Cranson, Robin Brown, Ronald Burton, William Donovan, Thomas Dalessio. Inset: Mrs. Gladys Adams, teacher.

HOMEROOM 215. First row, l to r: Gail Bradley, Penny Brenton, Christine Bremner, Martha Bell, Barbara Bisi, Susan Broderick, Maureen Berard, Carol Brumm, Kathleen Berard. Second row, l to r: Kenneth Blaisdell, Patricia Bean, Patricia Bonnette, Nancy Lou Fredricks, Mary Berard, Joan Aiken, Ruth Benway, Judy Anderson, Billie Jean Amos, Tom Bates. Third row, l to r: Richard Bennett, Al Govoni, Robert Accorsi, Thomas Benton, Martin Bowen, Thomas Atkinson, John Antaya, Gerald Bond, Richard Bisi, William Accorsi. Inset: Miss Barbara Bragiel, teacher.

HOMEROOM 104. First row, l to r: Nancy Maciolek, Carolyn McIntyre, Brenda Mann, Sally McNamara, Martha Mulcahy, Sandra Noceti, Judy Meakin, Pam Manning, Jane McMahon. Second row, l to r: Bruce Nichols, Ken Mosedale, Martha Manitsas, Joyce Matthews, Marilyn Minor, Virginia Monson, Margo Merrigan, Ken Ostrander, Richard Paige. Third row, l to r: Robert McIntyre, Edward Packard, Robert Mosedale, Tim Moore, Dave Mosedale, Allan Miller, Don Ouellette. Inset: Mr. Joseph Daniele, teacher.

HOMEROOM 204. First row, l to r: Paula Kelly, Dale Heathcote, Kathleen Lemoine, Rosalie Lombardi, Linda Janik, Pamela Hartwell, Dorothy Lombardi, Judy Hassel, Heather Harris. Second row, l to r: Roy Grundstrom, Robert Hodge, Neila Jarvis, Cathy Hamlin, Charlene Hart, Barbara Hastings, Susan Joslin, Nancy Laurier, Dave Lesure, Eric Johnson. Third row, l to r: Phil Keith, Don May, Dave Bendtson, Richard Kearns, Bill Manning, Leroy Maurer, Alan Mastromateo, Lawrence Helwig, Brian Johnson, William Hess, Dennis Herzog. Inset: Mr. Leo Darsigny, teacher.

ACTIVITIES

Public Library
East Longmeadow, Mass.

ELHS Activities

Cheerleading, tumbling, singing, playing chess. laughing, talking, enjoying life, learning, these are the best words to characterize or describe the Activities Program at East Longmeadow High School. Since the founding of the school, the Activities Program has grown until it now offers something for everyone who cares to participate. Just about everyone in the school is engaged in some kind of activity. Because of the limitations of space, comments will be made on the activities at the beginning of the section. Then, with the pictures to follow, students and faculty alike can browse through the section and renew the memories which these pictures bring to mind.

The Aegis is self-explanatory. The yearbook staff has worked long and hard to hring together the best memories of these years in book form. They have labored under Mr. Goff's direction at a demanding task and the result has been rewarding. This first *Aegis* is a book about which the entire staff can be proud.

Music holds a major place in the school life of ELHS. Without the dedicated work of Mr. Joseph Charron, with the band, and Mrs. Margaret Corliss, with the glce club, chorus, Gayblades and Charmers, the beautiful sounds which we have heard daily might not have been a reality. The music at the games, the rousing marches, the entertainments at assemblies and at the Talent Show could not have been possible if it were not for these young people and their teachers working together.

Everyone knows the importance of language in everyday life, but no one knows this importance hetter than the memhers of the Language Clubs. The French Club, with Miss Kennedy as advisor. encourages the use of conversational French and broadens the cultural scope of its students through movies and lectures. Mrs. Adams, heading the Spanish Club, takes her group through the land of Don Quixote and Alarcón, always expanding their knowledge and understanding of Spanish and the Spanish people. Mr. Nickett, advising the German Club, has shown them the beauties as well as the importance of Germany. Thorough understanding of this language and its people are necessary to understand fully the role of Germany today. Latin is not dead yet! Mr. Nevin and the Latin Cluh testify to that fact. Much can be learned from the past, and the Land of the Caesars has much to offer us today.

The affairs of the students are in good hands thanks to the efforts of the Student Government, headed by its President Joseph Berard and its advisor, Miss Vedany. Meeting every Tuesday during the year, this group has done much to keep the school running smoothly. They have also added to the students' social life by sponsoring several dances during the year, and co-sponsoring the talent show.

Mr. Roan's group of active young men, the Corridor Patrol, have kept traffic moving in the halls. Thanks to their efforts, students arrive at classes on time and the entire organization of the school is run very efficiently.

The Drama Club presented "Our Miss Brooks" this year, and was accorded the second triumph of its career. These hudding actors, and Miss Stewart their advisor, have done much hard work over the past two years. Building scenery and writing some of their own works to test their skills have certainly shown them to be a hard-working group.

The Spartan Spirit keeps the student body informed of all the news that's fit to print. Advised by Mr. Grocott, English Department Chairman, the paper has featured creative work by Phil Demetrion in art, Richard Hawley in sports, and Ron Johnson, literature. The hard work done by these and other members of the staff have made the paper a well-received contribution to the life of the school. Not to be outdone, the printing and processing of the paper is accomplished under the direction of Mr. Hart of the Business Department and John Plumadore the school's studcnt photographer.

"Math can be pleasurable," is the motto of the Math League coached by Mr. Dutillc, Math Department Chairman and Mrs. Tashlick. The students regularly compete in speed tests which check their problem-solving ability in the various areas of math. The competition is difficult, but the rewards are stimulating mental exercise.

Chess has caught on at ELHS as the result of a vast program of publicity undertaken by Mr. Nevin's group, the Chess Club. The group has advanced the popularity of this sport through demonstrations of skill and tact required to play it well.

With their eyes on retaining the trophies won last year, the Bowling Club, coached by Mr. Daniele, practices every Monday not only to sharpen their skills but for fun as well. They have a fine tradition to uphold and they are determined to keep their records intact.

Junior Red Cross has been active during the past year with a visit to Westover AFB Hospital at Christmas. Headed by Mrs. Virginia Corwin, the club endeavors to give assistance, in a quiet way, to others who are beset by sickness.

The Homemaking Club also under the guidance of Mrs. Corwin helps those girls who are interested in acquiring more than the fundamental skills in sewing, cooking, and budgeting to learn them in an enjoyable, relaxed atmosphere.

No matter where they may be seen, the members of this group are always carrying something, screens, projectors, recorders, tapes, filmstrips. The A-V Group is really an essential unit in the high school. Guided by Mr. Rohert Goff, Director of A-V Materials for the school system, these men see to it that equipment is where it should be, when it is wanted. Their services are also invaluable throughout the system when films are to be run in the various huildings.

When the ELHS Cheerleaders are seen at games, they perform with grace and skill. No one knows better than they how much work has gone into these routines. At rallies, honfires and games, their presence can be counted on to "Keep that EL Spirit on the top of the list". Miss Herschuk, their advisor, and the girls deserve thanks for their fine work.

The Leaders Club is a select organization of girls chosen for their ability in sports. They demonstrate their skills in the girls' gym classes to which they are assigned. Miss Upshaw, their advisor has done a great deal with these girls as models of physical fitness.

The Majorettes have done much to brighten up the festivities at ELHS games, and Mrs. Haley, their advisor and guide, has done much to help them perform well. Drilling in precise and intricate formations, the group has made every sports event complete by their presence.

The Student Hostesses are a group of young ladies who, on a voluntary hasis, extend the welcome of East Longmeadow High School to visitors in the building. It is their duty to see that strangers are made welcome and to conduct tours of our facilities.

Mr. Dale and the Science Club of which he is advisor, have shown enthusiastic approaches to science. Their experiments range from complex to exotic. Many of the group plan to further their education in this field. Their work in the science fairs shows early evidence of their success.

Mrs. Lopes runs our very efficient library, but the Library Aides help her in many ways. Without their help, record keeping would be a great task, and tracing books for students would be a formidable one. Because of their generosity, our library is not only efficient but also very helpful.

The Honor Society is young at ELHS, but this year has been one of tremendous achievement for it. After its installation, the group set right to work with the help of Mrs. Tashlick. Of the many activities which it has sponsored, the most notable was the Talent Show. The members of the Honor Society are distinguished not only hy their good marks, hut hy their record of achievement and service to the school as well.

Last hut not least the Office Aides help with the general paperwork so necessary in a school of this size. Taking calls, distributing messages, printing the Daily Bulletin and helping the secretaries in general, these young ladies render a service to the school which is indispensable.

1962 Aegis Staff

Mr. Goff and the group, l to r: Mary Bell, Linda Walachowicz, Linda Gaff, Bill Burgess, Editor in Chief, Ruth Thresher, Janice Becker, Doreen Gilman, Kathy Bell, Barbara Wolf, Miriam Ratner, Jackie Bates. Seated at the desk: Mr. Robert Goff, Advisor and Gary Fredrickson, Layout Editor.

Hurry up to make the deadline.

EDITORIAL STAFF of the 1962 AEGIS. Seated: William Burgess, Editor in Chief, Gary Fredrickson, Layout Editor. Standing, l to r: Joe Berard, Richard Hawley, Gail Janik, Business Manager, Linda Johnson and John Smith, Class History.

East Longmeadow High

SPARTAN BAND. Front row, l to r: Alan Powers, Peter Guenther, Barry White, Bryan Plumb, Marlene Wolpert, Dave Rosati, Elaine Schiffer, Barbara Paounoff, Dana Blood, Bill Thomas. Second row, l to r: Roy Grundstrom, Constance Nelmes, Sonya Warner, Paula Wolpert, Joseph Berard, Dale Sandin, Leroy Maurer, Tim More, Ed Packard, Teddy Wilson, Mr. Joseph Charron, Director.

BAND OFFICERS. Seated, l to r: Barbara Paounoff, Sonya Warner. Standing, l to r: Dana Blood, Dale Sandin, Peter Guenther, Joseph Berard, Alan Powers.

HIGH SCHOOL CHORUS. First row, l to r: Sarah Brooks, Allison Rudkin, Beryl Lacey, Carole Betterley, Wendy Westberg, Ruth Thresher, Barbara Wolf, Pat Woods, Nancy Solderholm, Mary Lou Zuccalo, Elizabeth Prendergast, Billie Amos, Elizabeth Haskins. Second row, l to r: Mrs. Margaret Corliss, Director, Karen Wilson, Ellen Whitaker, Sonia Sandin, Diane Nichols, Donna Woods, Angela Raffaele, Kathy Berard, Cheryl Zacher, Maureen Berard, Rosemary Roberts, Donna Gorman, Cathy Glassanos, Mary Lou Wilkins, Helen Takis, Joyce Matthews, Lois Cruikshank, Dorothy Congdon, Beverley Phillips. Third row, l to r: Brian Wilkins, Richard Taylor, Gary St. Hill. Fourth row, l to r: Al Govoni, Jim Goodlatte, Robert G. Nelson, Phil Keith.

School Music Clubs

GLEE CLUB. Front row, l to r: Cathy Glassanos, Elizabeth Haskins, Cheryl Zacher, Patricia Woods, Ruth Gerow, Andrea LaPlante, Ellen Whitaker, Allison Rudkin, Sarah Brooks. Second row, l to r: Barbara Wolf, Billie Amos, Mary Berard, Sonia Sandin, Ann Newkirk. Third row, l to r: Carole Betterley, Mary Lou Wilkins, Wendy Westberg, Susan Byrnes.

THE GAYBLADES. L to r: Phil Keith, Brian Wilkins, Gary St. Hill, Elwyn Doubleday, Jr.

THE CHARMERS. L to r: Barbara Wolf, Cheryl Zacher, Leanna Eldridge, Ellen Whitaker, Wendy Westberg.

Language Clubs

FRENCH CLUB. Seated, l to r: Mary Bell, Secretary; Helen Powers, Treasurer; Miss Mary Kennedy, Advisor; John Smith, President; Mary Burgess, Vice-President. Standing, l to r: Cheryl Zacher, Elizabeth Tarka, Miriam Ratner, Linda Johnson, Phil Keith, Sanda Gould, Sandra Green, Cathy Lemoine, Pat Woods.

SPANISH CLUB. Seated, l to r: Judith Anderson, Martha Mulcahy, Sally McNamara, Frances Cox, Mrs. Gladys Adams, Advisor; Anita Maciolek, Janice Parenteau, Secretary; Mary Bell, Miriam Richards. Standing, l to r: Thomas Dalessio, Steve Forbush; Vice-President, Peter Demetrion.

GERMAN CLUB. Front row, l to r: Bruce Nichols, Carole Betterley, Sherry Gilman, Brent Gourley. Second row, l to r: Allison Rudkin, Elaine Schiffer, Marlene Wolpert, Pat Hastings, Susan Weferling, Sonya Warner, Sonia Sandin, John Petrie, Bob Johnson. Back row, l to r: Mr. Alexander Nickett, Advisor; Peter Guenther, Edward Packard, Don Stewart, Ronald Johnson, Skip Homicz, Jean Kapinos.

LATIN CLUB. Seated, l to r: Kathy Donovan, Nancy Masciolek, Martha Mulcahy, Pat Hastings, Carolyn MacIntyre, Barbara Hastings, Jean Kapinos, Ellen Whittaker, Mary Lou Wilkins. Standing, l to r: Wendy Westberg, Alan Powers, Bruce Richards, Bob Steele, Dick Bennett, Roy Grundstrom, Thomas Benton, Steve Garner, Larry MacDonald, Leroy Maurer, Dave Rosati, Sandra Green.

STUDENT GOVERNMENT

Seated, l to r: Thomas Benton, Skip Homicz, Joseph Berard, President; Jane Cieplinski, Susan Gibney, Miss Theresa Vedany, Advisor. Standing, l to r: Cathy Glassanos, Donna Wood, Wendy Westberg, Kathy Donovan, Bob Nelson, Bill Burgess, Gill Congdon, William Donovan, James Brock, Jeff Haunton.

CORRIDOR PATROL

Seated, l to r: Jane Cieplinski, Mr. John Roan, Advisor; Sanda McKearin. Standing, l to r: Gil Congdon, Jack Millard, William Rollins, Bruce Mackechnie, John Smith, William Burgess, Robert Turner, Robert Trinceri, Richard Morris.

DRAMA CLUB. First row, standing, l to r: Joyce Gale, Roberta Goodrich, Cynthia Ashley, Sherry Gilman, Margery Gamble, Paula Kelly, Susan Broderick, Elizabeth Tarka, James McKearin. Second row, standing, l to r: Brian Johnson, Candyce MacIntosh, Deanna Safford, Mary Lou Logan, Sandra Gould, Judy Graham, Phil Keith, Penny Brenton, Barry Small, Barbara Wolf, Ann Nilson. Three in front: Sanda Nelson, Miss Nancy Stewart, Advisor; Carole Betterley.

SPARTAN SPIRIT. Standing, l to r: Ron Johnson, Phil Demetrion, Barbara Wolf, Elizabeth Tarka, Mary Burgess, Jane Cieplinski, Leanna Eldridge, Richard Hawley, John Plumadore. Seated: Mr. James Grocott, Advisor.

CHESS CLUB. Front row, l to r: Sandra Gould, Sandra Green, John Petrie, President; Carole Jordan. Second row, l to r: Bruce Nichols, Jim Robinson, Vice-President, Jeff Haunton, Mr. David Nevin, Advisor.

MATH LEAGUE. Seated and standing, l to r: John Smith, Richard Hulette, Al Bozenhard, Bob Johnson, John Petrie, Captain; Don Stewart, Peter Guenther, Al Powers. Seated, l to r: Advisors, Mr. Frank Dutille and Mrs. Arlene Tashlick.

BOWLING CLUB. Seated: l to r: Ethel Armstrong, Irene Arciszewski, Paula Wolpert, Geraldine Fox, Paula Santanello, Charlene Hart. Standing, l to r: Bob McIntyre, Ed Packard, Bruce Garrett, John Smith, Ron Johnson, Bob Johnson, Mr. Joseph Daniele, Advisor; Al Bozenhard, Andy Scharmer, Pete Guenther, Dale Sandin, Eric Johnson, Al Mastromatteo.

RED CROSS CLUB. Standing, l to r: Mrs. Virginia Corwin, Advisor; Sandra Gould, Doreen Gilman, Janice Becker, Ruth Thresher, Marjorie Bonner, Mary Racicot, Brenda Mann.

HOMEMAKING CLUB. Seated, l to r: Ruth Thresher, Doreen Gilman, Paula Kelly, Kathy Lemoine. Standing, l to r: Mrs. Virginia Corwin, Advisor; Marilyn Minor, Janice Becker, Marjorie Gambel, Rosemary Lombardi, Jackie Concato, Joyce Ellsworth.

A-V CLUB. Standing, l to r: Richard Morris, John Petrie, Bruce Nichols, Clyde Walb. Seated: Douglas Bennett.

CHEERLEADERS. Front row, l to r: Barbara Desmond, Dianne Farr, Captain; Judy Meakin, Frances Williams, Sandra Yeaton. Second row, l to r: Barbara Wolf, Christine Shonak, Kathy Hamlin, Pat Couri.

LEADERS. Front row, l to r: Donna Gorman, Pam Couri, Miss Jakie Upshaw, Advisor; Linda Valade, Joyce Longo. Second row, l to r: Diane Clark, Barbara Ogilvie, Susan Weferling, Irene Arciszewski, Ruth Benway, Beverly Gorman.

MAJORETTES: Kneeling, l to r: Leanna Eldridge, Captain; Roberta Moran, Band Majorette. Standing, l to r: Neila Jarvis, Lola Pepper, Marjorie Bonner, Judy Scully, Kathy Sweeny, Pam Couri, Barbara Ogilvie.

HOSTESSES. Standing, l to r: Ruth Thresher, Barbara Ogilvie, Viola Cella, Carolyn Bradley, Sandra McKearin, Jean Dilk, Susan Gibney. Seated, l to r: Mary Burgess, Gale Kuhn, Linda Walachowicz, Miriam Ratner, Linda Johnson, Diane Farr, Jane Cieplinski.

SCIENCE CLUB. Seated at left: Marlene Wolpert, Allison Rudkin, Don Stewart, Larry MacDonald, James McKearin, Fred Farrell, Beverley Lundgren. Seated at right: Heather Harris, Elaine Schiffer, Mary Lou Logan, Sandra Green, John Petrie, Sandi Wieland, Judith Kelly, Alan Powers, Bob Johnson, Ron Johnson. Standing, l to r: Bryan Plumb, Sonya Warner, Peter Guenther, Mr. Lloyd Dale, Advisor. On the table: a friend.

LIBRARY AIDES. Seated, l to r: Rosalie Lombardi, Judi Scully, Pat Woods, Mary Burgess, Susan Gibney. Standing, l to r: Brenda Mann, Nancy Fredericks, Sherry Gilman, Diane D'Augustino, Paula Kelly, Marge Gamble, Kathy Sweeny, Elizabeth Haskins, Jean Howarth, Jane Cieplinski.

HONOR SOCIETY. Seated, l to r: Gale Kuhn, Leanna Eldridge, Peter Guenther, President; Miriam Ratner, Mary Burgess. Standing, l to r: Robert Johnson, Jack Millard, Alan Powers, John Smith, William Burgess, Jeffrey Haunton, Mrs. Arlene Tashlick, Advisor.

OFFICE AIDES. Standing and seated, l to r: Sandra McKearin, Liz Tarka, Carolyn Craig, Sue Roberts, Helen Takis, Karen Wilson, Cathy Glassanos, Wendy Westberg, Mrs. Agnes Livingstone, Secretary; Candy MacIntosh, Roberta Moran, Carolyn Bradley, Jeanne Dilk.

Spartanum Spectaculum

1962 TALENT SHOW

January 20th saw the presentation of the first ELHS Talent Show in Wheeler Auditorium. Before a capacity audience of over 800, the Spartans showed that their talent covered every field from song and dance to tumbling and monologue. MC for the evening was Brian Johnson who carried the entire show forward at a brisk pace. The eager audience thoroughly appreciated the efforts of the cast. Notable features of the evening were: The baby contest featuring faculty members as babies and nurses. The babies were portrayed by Mr. John Coons, Mr. Joseph Daniele, Mr. Joseph St. Germain, Mr. Eugene Gauthier. Nurses were portrayed by Miss Jakie Upshaw, Miss Marina Herschuk, Miss Nancy Stewart, and Miss Mary Kennedy. The amiable judge was High School Principal, Elwyn Doubleday. The stellar student attraction consisted of "The Silvermen" a well-drilled group of young men who presented three tableaux: "Sports", "Sands of Iwo Jima" and "Fountain of Youth". These men were: Paul Mullen, Dick Hawley, Dick Hickey, Rick Hagopian, Bill Gorman, Bob Santanello, Bob Trinceri, Paul Benis, Charles Ingalls and Pete Rouette. In all, the event was a success, and the audience was treated to true Spartan Spectacular.

The Firehouse Five Plus

You *must have* been a beautiful baby!

The Sands of Iwo Jima

Public Library
East Longmeadow, Mass.

Spartan Track 1962

SENIOR TRACK MEMBERS. Front Row, l to r: Joseph Petronino, Charles Hamlin, Bill Gorman, Don Stewart, Steve Forbush. Back Row, l to r: Ray Ellison, Jack Millard, Al Powers, Rick Hagopian, Len Wright, Bruce Bisi. Absent when the picture was taken, Richard Hawley.

Taking part actively in dual meets, the ELHS Spartans racked up an impressive 6 wins and 1 loss record for the season. The one loss was to Agawam which defeat was avenged in the last part of the season and toppled Agawam from the lists of the undefeated. In the one triangular meet in which the team participated, they came in second. In the Western Mass. Track Meet, ELHS came in third in its class behind Minnechaug and Greenfield. One of the highlights of the West. Mass. Tourney was Ray Ellison's first place win in three events: high jump, broad jump, and high hurdle. In all, for the second season of the sport at ELHS, the season was a very successful one.

JUNIOR TRACK TEAM MEMBERS. Front Row, l to r: Robert Matthew, Robert A. Nelson, Jeff Brainerd, Bob Rollins, Gary Regnier. Back Row, l to r: Barry White, Skip Homicz, Brian Wilkins, Dave LaLima. Absent from the picture, Fred Logan.

SCORING

East Longmeadow	*Visitors*
68-5/6	Trade 48-1/6
59	South Hadley 58
No score kept in the West Springfield Relay	
49-2/3	Minnechaug 67-1/3
75-1/2	Longmeadow 41-1/2
50	Agawam 67
47-1/2	Longmeadow 28, Minnechaug 67-1/2
60	West Springfield 57
60	Agawam 57
Western Massachuetts Tourney:	Minnechaug 39
	Greenfield 38
	East Longmeadow 33

1962 SPARTAN LETTERMEN

SENIORS	JUNIORS	SOPHOMORES
Capt. Ray Ellison	Jeff Brainerd	Tom Bates
Bill Gorman	Skip Homicz	Rich Bennett
Rick Hagopian	Dave LaLima	Glenn Curtis
Dick Hawley	Bob Rollins	Charles Griffin
Jack Millard		Bob Hodge
Al Powers		John Waterman
Don Stewart		John Schroder, Mgr.
Len Wright		

SOPHOMORE TRACK TEAM MEMBERS. Front Row, l to r: Brian Johnson, Tom Bates, John Waterman, Robert Sullivan. Back Row, l to r: John Schroder, manager, Charles Griffin, Phil Keith, Glenn Curtis, Robert Hodge. Absent from picture, Richard Bennett.

Track Scenes

Dick Hawley finishes a 4:52 mile.

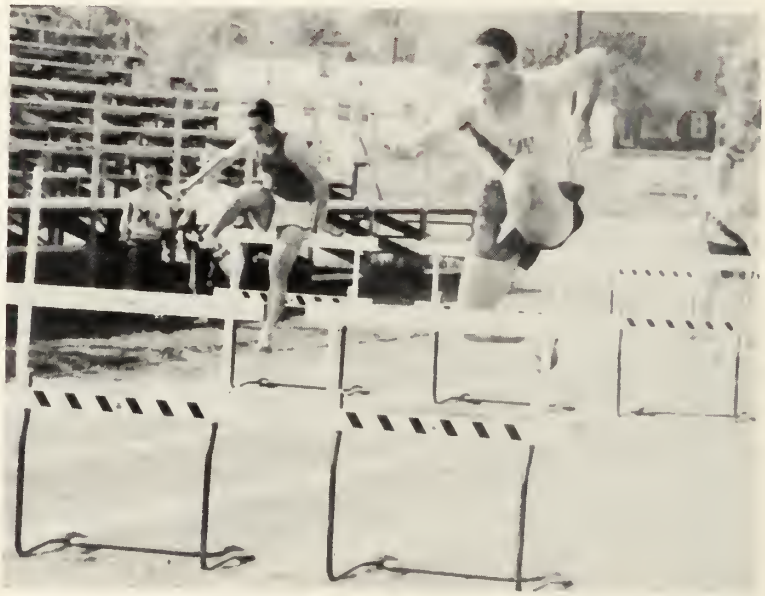

Big Ray up and over, high, wide, handsome.

Jack Millard and Len Wright take 'em with ease.

Bill Gorman gets off the ground.

Left, Al Powers winds up his discus.

Baseball 1962

1962 VARSITY BASEBALL TEAM. Front Row, l to r: Bob Trinceri, Co-Captain; Paul Mullen, Mike Prendergast, Bob Steele, Jim Brock. Second Row, l to r: Gil Congdon, Co-Captain; Bruce Mackechnie, Bill Burgess, Mark Cosman, Bob Carlson, Elwyn Doubleday, Al Bozenhard.

SPARTANS HAVE GOOD YEAR ON DIAMOND

The E.L. Spartans got off to a slow start this season by losing their opener to Ludlow, 1-0. This, however, was not the story of the hard-fighting Spartans as they made a tremendous comeback toward the end of the season, winning seven straight including upsets over Longmeadow, Tech and Minnechaug.

Bob Carlson and Bruce Mackechnie were the work-horses for the Spartans. Carlson beat Longmeadow and Minnechaug allowing only four hits in each game. Mackechnie turned in a gem against Classical, allowing only 5 hits as the Spartans' bats rattled 10 hits and 9 runs. Carlson ended the season with a 6-1 record, while Mackechnie posted a 3-3 record.

The biggest game for the Spartans was their trouncing of arch-rival Longmeadow, after losing their first encounter 4-2. Up for the game, and very enthusiastic, the ELHS team whipped the Lancers 9-2. Bob Carlson outclassed his pitching rival Jeff Hopkins, by fanning 15 men, while the Spartans collected five straight hits and scored five runs in the first inning to coast to an easy victory.

The seven departing seniors will be sorely missed next Spring, for it is indeed difficult to envision the replacing of men who combined for 84 hits and 60 runs and led the team in virtually every defensive category.

1962 JUNIOR VARSITY. Front Row, l to r: Ken Blaisdell, John Osborn, Alan Miller. Back Row, l to r: Tim Casey, Gerry Bono, Bill Friese, Tom Sawyer, Larry Helwig, John Katsoulis, Coach. Absent when the picture was taken: Tom Benton and Bill Donovan.

Paul Mullen

Gil Congdon, Co-Capt.

SCORING RESULTS
1962

East Longmeadow	Visitor
0	Ludlow 1
11	Stafford Springs 3
4	Technical 6
5	Classical 6
13	Agawam 1
4	Technical 1
6	Minnechaug 10
2	Longmeadow 4
23	Southwick 1
1	Minnechaug 0
9	Longmeadow 2
10	Classical 1
1	Enfield 0
4	St. Michaels 3
9	Southwick 6

Bob Trinceri, Co-Capt.

Elwyn Doubleday, Jr.

Bruce Mackechnie

Al Bozenhard

Bill Burgess

Miss Brooks, you'll do the school play. It's simple . . . it only requires mountain scenery and a snow storm and an airplane crash and . . .

Our Miss Brooks

Our Miss Brooks was presented on April 14th in Wheeler Auditorium by The Spotlighters, East Longmeadow High School's drama club. Directed by Miss Nancy Stewart, the successful presentation starred: "Miss Brooks," Sue Byrne; "Miss Finch," Carole Betterley; "Hugh Longacre," the coach, Brian Wilkins; "Mr. Wadsworth," the Principal, Jim McKearin; "Miss Audubon," Sue Broderick; "Elsie," Virginia Monson; "Elaine," Cynthia Ash-

My mother, Mrs. Allen, wants me to be in this play, Miss Brooks, or else!

You've taken the play away from me; you'll probably take the gym away from him.

Left: Coach says: "She uses the gym; we use the English room!"

ley; "Jane," Penny Brenton; "Sylvia," Sandi Nelson; "Doris," Judith Meakin; "Marge," Cynthia Allen; "Faith," Paula Kelly; "Rhonda," Mrs. Allen's daughter, Candyce MacIntosh; "Ted," Phil Keith; "Stanley," Joe Homicz; "Martin," Chuck Bickley; "Mrs. Allen," member of the school committee, Judith Graham; "Basketball players," Brian Johnson, Dick Hickey, Dave LaLima.

These pages record hilarious highlights from the presentation which was well received by an enthusiastic audience.

I'm Mrs. Allen, and I'm loaning you these expensive vases. Be careful of them.

CRASH — Miss Brooks . . . the vases . . . I broke them!

What else can go wrong?

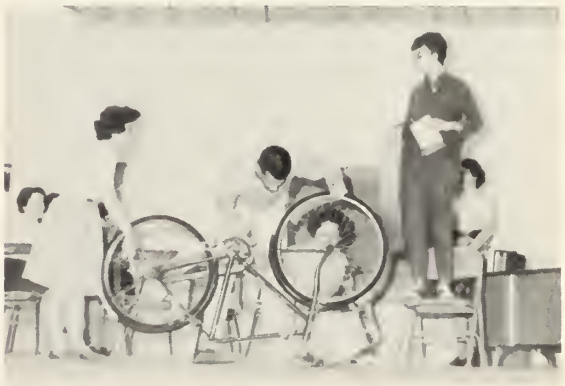

The soap flakes are snow;
the whirring from the bicycle, a plane.

Below: And it's snowing harder!

Below: And it's still snowing and . . . oops, the Boss.

Senior Ball 1962, "Bon Voyage"

The setting might have been the new liner, *France*, or the *United States* or any one of the great queens of the seas, as the Class of 1962 presented the first Senior Ball. The hall took on the look of the ballroom of a great liner. Sweet music, low lights, graceful couples dancing amid the nautical decor lent an air of gaiety to the first of those events leading toward graduation. General Chairman of the Ball was Jack Millard, assisted by Phil Demetrion and Gale Kuhn, decorations, and Carolyn Bradley, refreshments. Music was furnished by Al Acorn.

The receiving line. From the foreground; Superintendent and Mrs. Robert J. Jarvis; Principal and Mrs. Elwyn J. Doubleday; Mr. and Mrs. Rolland Congdon; Class Advisor and Mrs. Frank Dutille; Gil Congdon, President of the Senior Class and Miss Jacqueline Bates.

"Mr. and Mrs. Jarvis may I present . . ."

Dancing the hours away

Mood Indigo

Senior Banquet

The Great Day (Graduation) grew closer, and the gaiety of the forthcoming occasion was not drowned out by the rain which fell in torrents when the Class of 1962 held its banquet at Oaks Steak and Rib House on June 4th. Amid an atmosphere of good companionship, the Class of '62, and their invited faculty guests, dined in a sumptuous manner. Highlight of the evening was a talk by Judge Daniel Keyes. In his talk, Judge Keyes stressed the opportunities which are open to those in this world who would take advantage of them by doing their best in every aspect of life. Class Advisor and Mrs. Frank Dutille were presented with a gift, a tribute to their work for the Class of 1962. Paul R. Mullen was the General Chairman of the banquet and Robert Trinceri was Toastmaster.

An informal chat. Left to right: Mrs. Doubleday; Principal Elwyn Doubleday; Judge Daniel Keyes, main speaker; Superintendent of Schools Robert Jarvis; Mrs. Jarvis.

Left: Toastmaster Robert Trinceri introduces Judge Keyes.

Right: "Mrs. Dutille and I have a place for this in our home."

Left: Paul Mullen was our host for the evening.

Right: Judge Keyes delivers his opening remarks.

Commencement 1962

At last. And the first Graduating Class in the history of East Longmeadow High School, solemnly marched into Wheeler Auditorium to the strains of *Pomp and Circumstance.* In the simple but impressive ceremonies which followed, the Class of 1962 became the first Alumni of ELHS. Dr. Charles R. Gadaire, Dean of Students, American International College, and main speaker, echoed the hopes of all when he stated that it remains to the future to decide whether "Primus est optimus", the first is the best.

Just a few more moments. Left to right: Mr. Elwyn Doubleday, Principal; Mary Burgess, Class Secretary; Dr. Charles R. Gadaire, Main Speaker; Gil Congdon, Class President; Mr. James Punderson, Chairman, School Committee; Jack Millard, Class Vice-President.

Left: Rev. William Valentine gives the Invocation.

Right: Gil Congdon gives the welcoming address.

Thanks be to Thee.

Supt. Jarvis introduces Dr. Gadaire.

Left: Jack Millard presents the Class Gift.

Right: Mr. Doubleday with the Class Gift.

Below: Mr. Punderson gives the diplomas.

Epilogue

WHERE THEY WENT — COLLEGES

Joseph Donovan ..... Western New England College
Gary Fredrickson ..... Univ. of Massachusetts
Richard Hawley ..... Univ. of Massachusetts
Paul Mullen ..... Maine Maritime Academy
Gil Congdon ..... Colby
Ethel Armstrong
Burbank Hospital School of Nursing
Mary Bell ..... Univ. of Massachusetts
Carolyn Bradley
Burbank Hospital School of Nursing
Dana Blood
Bentley College of Accounting & Finance
Viola Cella ..... Union College
Barbara Ogilvie ..... Union College
John Smith ..... Univ. of Massachusetts
Elwyn Doubleday, Jr. ..... Colby
Gail Campbell ..... Vermont College
Candyce MacIntosh ..... Vermont College
Philip Demetrion ..... Univ. of Massachusetts
Diane Farr ..... Lasell Junior College
Peter Guenther ..... Wesleyan University
Jeffrey Haunton ..... Bowdoin College
Diane Clark ..... Bay Path Jr. College
Larry Knight ..... Wentworth Institute
Sheila Johnson
Holyoke Hospital School of Nursing
Jack Millard ..... Princeton University
Susan Newberry
Burbank Hospital School of Nursing
John Petrie ..... Worcester Polytechnic Institute
Alan Powers ..... Amherst College
Ernest Bailey
Univ. of Mass. Stockbridge School of Agriculture
Sue Ouelette ..... Dean Junior College
Robert Trinceri ..... American International College
Mary Burgess ..... Connecticut College for Women
Jane Cieplinski ..... Bridgewater State College
Linda Johnson ..... Bridgewater State College
Charles Williams ..... Muskingum College
Joanne Mascaro ..... Bay Path Jr. College
Bill Burgess ..... William and Mary College
Terry Rockwood ..... Univ. of Massachusetts
Robert Johnson ..... Trinity College
Dale Sandin
Univ. of Mass. Stockbridge School of Agriculture
Elizabeth Tarka ..... Dean Jr. College
Judy Kieliszek ..... Bay Path Jr. College
Linda Walachowicz ..... Univ. of Massachusetts
Sandra Wieland ..... Michigan State University
Don Stewart ..... Univ. of Massachusetts
James Keane ..... Univ. of Massachusetts
Miriam Ratner ..... Syracuse University
Fred Hawley ..... Western New England College
Richard Morris
Univ. of Pennsylvania, Wharton School of Finance
Sue Gibney ..... Wheaton College
Ray Ellison ..... Springfield College
Sandy Nelson
Wesson Hospital Dept. of X-Ray Technology
Bruce Mackechnie ..... Univ. of Massachusetts
Alan Dole ..... Univ. of Massachusetts
Richard Hickey ..... Univ. of Massachusetts
Jean Dilk ..... Univ. of Massachusetts
Robert Turner ..... Adrian College
Allan Bozenhard ..... Rensselaer Polytechnic Institute
Irene Arciszewski ..... Grace Downs Air Career School
Leonard Wright ..... Lowell Tech
Marjorie Bonner
Westfield State Sanitorium School of Nursing
Carol Jordan ..... Cazenovia College
Gale Kuhn ..... Univ. of Massachusetts
John McAuliffe ..... Bryant College
Richard Hagopian ..... Cornell University
Constance King ..... Comptometer School
Charles Hamlin ..... American International College
William Graves ..... American International College
Douglas Bennett ..... Adrian College
Ronald Johnson ..... Univ. of Massachusetts

ARMED SERVICES

William Rollins ..... Navy
Wayne Johnson ..... Navy
David Bennett ..... Navy
Gary St. Hill ..... Air Force
Arthur Hendricks ..... Air Force

BUSINESS

Shirley Wilson, Ruth Thresher, Linda Gaff, Doreen Gilman, Ann Nilson, Leona Johnson, Gail Janik, Anne Maley, Joyce Longo, Beverly Palmer, Phyllis Moriarity, Janice Becker, Pat Frazier, Alan Monte, Albert Johnston, Gilman LaBroad, Ed Hart, William McCarthy, Joseph Petronino, Martha Goodrich, Peter Rouette, Jim Robinson, Andrew Scharmer, Walter Hedlund.

POST GRADUATE — TRADE SCHOOL

Janice Parenteau, Douglas May, Bette Buddington, Clyde Walb, Dennis Sullivan.

SPORTS

Gil Congdon

Dick Hickey

Paul Mullen

Spartan

Rick Hagopian

Bill Gorman

Charlie Williams

The East Longmeadow Spartans, after playing a four-game schedule in their first year to gain experience, entered the New Suburban League. Although the Spartan record of 2-4 does not seem too good, they played better football than the record shows, not losing a single game by more than two TD's. In all but one game, the first of the season against Minnechaug, the Spartans were underdogs against their opponents.

Bob Trinceri

Bob Turner

Ray Ellison

Football

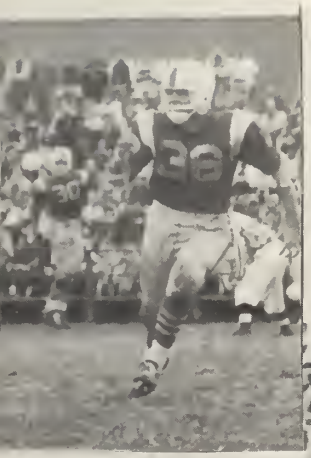

Gary St. Hill

MINNECHAUG 0 SPARTANS 16

This was the hottest day of the season and it was hard for the Spartans to roll up a big score against inexperienced Minnechaug. It was a good defensive game all the way, but it was not until the end of the first half that the Spartan offense started to move.

Jack Millard

Al Dole, Manager

1961 Football Spartans

Front row, seated, l to r: Ray Ellison, Dick Hickey, Richard Hagopian, Bob Trinceri, Bob Turner, "Chubby" Ingalls, Gil Congdon, Skip Homicz, Bill Gorman, Dave LaLima, Dick Bennett. Second row, standing, l to r: Bob Rollins, Charles Williams, Bob Nelson, Ken Pettito, Gary Regnier, Jim Goodlatte, Jim Brock, Gary St. Hill, Paul Mullen, Jack Millard, Brian Wilkins, Dave Woodard, Alan Miller. Third row, standing, l to r: Dave Mosedale, Tom Sawyer, John Waterman, Brian Johnson, Tom Bates, Robert Mosedale, Richard Bisi, Bob Hodge, Phil Johson.

PALMER 14 SPARTANS 6

This game was hard fought right down to the wire. Hard luck stopped the Spartans, not Palmer, as E.L. had a TD called back because of a penalty. Late in the 4th period, the Spartans attempted a field-goal which fell short, giving Palmer the ball on their 20 yard line. Palmer then scored a late TD to end our hopes.

LUDLOW 20 SPARTANS 8

E.L. went into this game as heavy-underdogs, but the Spartans proved to be near disaster for the Jutetowners as Coach Coons developed the 4-4 defense. This was the only game of the season that was played in bad weather as it rained all through the game, keeping the Spartans on the ground, unable to pass.

SOUTH HADLEY 6 SPARTANS 0

Tough luck continued as the Spartans were held scoreless for the first and only time this season. We just couldn't get our offense working.

TANTASQUA 6 SPARTANS 12

Victory at last at the hands of the Indians. The victorious Spartan defense stopped All-Suburban League Fullback Fred LaBonte as Coach Coons again came up with a new defense, the straight-line.

LONGMEADOW 28 SPARTANS 20

Maybe we didn't win, but we definitely put a scare into the over-confident Lancers. On the first play from scrimmage, a Homicz to LaLima pass went all the way. This was the story all afternoon as the Spartans built up a 14-0 lead, only to see it tied at half-time.

Seniors who will be leaving at graduation are: ends, Gil Congdon, Ray Ellison, Jack Millard, and Charlie Williams; tackles, Dick Hickey and Bob Turner; guard, Rick Hagopian; center, Bob Trinceri; backs, Bill Gorman, Paul Mullen, and Gary St. Hill.

The future looks bright, however; as Skip Homicz, Dave LaLima, Dick Bennett, and Jim Brock return to the backfield and Chubby Ingalls, Bob Mosedale, Gary Regnier, Phil Johnson, and Tom Sawyer look good in the line. Coach Coons and Assistant Coaches Redmond and Polgren did a fine job.

COACHING STAFF. James Redmond, Line Coach; Fred Polgren, Backfield Coach; John Coons, Head Coach; Robert Troutman, Backfield Coach.

1961 Soccer

Front row, l to r: Jack Wheeler, Bill Donovan, Tom Delasio, Ken Mosedale, Jon Schrade. Standing, l to r: Gary Fredrickson, Bob Scagni, Fred Farrell, Skip Griffin, Charles Bickley.

Front row, l to r: Terry Rockwood, Bill Carvell, Bob Steele, Ken Blaisdel, Buddy Swayger. Standing, l to r: Leonard Wright, Larry MacDonald, Bruce Mackechnie, Frank O'Chieng, Bill Burgess.

SPARTANS COMPILE GOOD RECORD

The East Longmeadow High School soccer team, a member of the Pioneer Valley Soccer League, compiled an overall 6-5-2 record in its first year of varsity competition. Mr. Charles Campbell, coach, was suddenly called into the Armed Forces at the beginning of the season. Assistant Coach, Mr. John Roan, well-known history teacher at ELHS, took over the Spartans and did an excellent job.

We were proud to have two members of the All Pioneer Valley League Team in Co-Captain Bruce MacKechnie and Paul Benis. Our other Co-Captain Bill Burgess and fullback Peter Rouette made Honorable Mention on the same squad.

Co-Captains Bill Burgess and Bruce Mackechnie

Leonard Wright

Steve Forbush

Don Stewart

Paul Benis

Bob Manning

Jim Manning

SCORING

East Longmeadow	5	Trade	0	
East Longmeadow	0	Ludlow	2	
East Longmeadow	0	Monson	3	
East Longmeadow	3	Minnechaug	1	
East Longmeadow	0	West Springfield	1	
East Longmeadow	2	Chicopee	0	
East Longmeadow	0	Longmeadow	2	
East Longmeadow	0	Ludlow	2	
East Longmeadow	0	Monson	0	OT
East Longmeadow	2	Minnechaug	1	
East Longmeadow	2	Chicopee	1	
East Longmeadow	1	Longmeadow	1	OT
East Longmeadow	2	West Springfield	1	OT

OT—Denotes overtime game.

Seniors who will be leaving at Graduation are: Bruce Mackechnie, Bill Burgess, Peter Rouette, Paul Benis, Lennie Wright, Terry Rockwood, Steve Forbush, Charlie Erickson, Don Stewart, and Bob Manning.

As an exceptional asset to the playing ability of the team, exchange student Frank O'Chieng contributed his versatile skill and experience to making the season a good one.

Juniors who had an especially good year were, goalie Bill Carvell, wing, Bob Steele, and center-forward Bob Zeiler.

With these men coming up to fill the places of the seniors, the ELHS soccer squad will be going places in the Pioneer Valley League come next season.

1961-62 Spartan Hockey Team

Front row, l to r: Paul Benis, Terry Rockwood, Jim Manning, Pete Rouette, Tom Benton, Bob Nelson, Fred Hawley, Steve Forbush. Second row, l to r: Gary Regnier, Manager; Dave Mosedale, Rick Paige, Jack Wheeler, John Gurney, Rick Bennett, Bob Zeiler, Bob Scagni, Ken Mosedale, James Brock, Bill Donovan, Dave Woodard.

A year ago, the ELHS Spartans took to the ice for the first time as a school team. The season did not go too well for the Spartans, as they suffered a series of defeats which was enough to demoralize any strong-hearted team. But fired by the determination to do well in the future, this year saw a strengthened and determined team take the banners of ELHS on to victory through an undefeated season in the Wright-Division Hockey League.

Of the possible thirty points which could be gained by play in the league, the ELHS Spartans ended the season with a score of twenty-eight. The closest threat encountered by the team occurred when two of the games played ended in ties for the home team. But these ties were easily set off by a series of stunning victories over each of these teams later in the season.

Coach Coons and Assistant Coach Gauthier worked many long and hard hours with the boys in helping them achieve this great victory, an undefeated season. The team did its part too, by co-operating with the coaches and by working together as a perfectly synchronized machine. What helped the Spartans achieve such laurels in so short a time? Team work helped. Co-operation helped. Long hours and training helped a great deal. But one of the contributing factors came from ELRA who decided this year to build a new full-size rink on High School property. Beginning during the football season in the late fall, the graders went to work leveling a section of the grounds near the tennis courts. Within a very short time, the ground had been prepared and the fences were erected. The wait for the cold weather was the most annoying part of the process, but when the freeze finally set in, the Coach and the team accompanied by ELRA members took shifts watering the surface of the rink in order to build up a good coat of ice on which to practice.

If we look at the team we can really say that there was no really great outstanding all-round player. Everyone did his part. Scoring was distributed among the three Spartan lines. The first line was composed of Jim Brock, Jim Manning, and Terry Rockwood and they scored 24 goals. The second line, composed of Steve Forbush, Fred Hawley, and Jim Guerney accounted for thirty-nine goals. The third line made up of Bob Zeiler, Bill Donovan and Ken Mosedale scored fourteen goals.

Scoring was not the only asset the Spartans had; they also had the best defense in the league headed by Captain, Peter Rouette and All-Western Mass. Goalie, Wright-Division Tom Benton. Rouette acted as the policeman while our other defenseman, Dick Bennett added an extra scoring punch with his deliberate slap shot often found hard to stop, as he scored five goals. Benton allowed only 26 goals all season for a 1.73 goals per-game-average.

The Spartans are losing only five men at graduation. They are, Steve Forbush, Jim Manning, Pete Rouette, Fred Hawley, Terry Rockwood. This means that there will be plenty of material in the up-coming classes for the necessary strength and depth the Spartans will need if they are going to go places during the next couple of years.

This team has arrived and is really on its way.

Steve Forbush

EL	8	Palmer	1
EL	3	Westfield	3
EL	3	Classical	2
EL	8	Agawam	4

EL	5	Holyoke	0
EL	5	Palmer	2
EL	3	Westfield	2
EL	4	Classical	2

Jim Manning

EL	9	Holyoke	1
EL	2	Agawam	2
EL	8	Palmer	0
EL	7	Westfield	3

EL	4	Classical	2
EL	4	Agawam	2
EL	7	Classical	0

Pete Rouette

Fred Hawley

Terry Rockwood

1962 State Hockey Tournament

As a result of the perfect season and title in the Wright Division, the Spartans were asked to play in the Massachusetts State Schoolboy Hockey Tournament in Boston. The Team faced a tough Archbishop Williams Team which defeated them 3-1. The team did not feel let down however. The philosophy prevailed "every team has its match", and came away from the game satisfied that they had done a fine job. As these pictures show, the action was fast and furious and the team showed up well.

Basketball 1962

VARSITY. Kneeling, l to r: Ken Blaisdell, Bob Trinceri, Gil Gongdon, Bob Steele, Bill Carvell. Standing, l to r: Coach Robert Troutman, Dick Hickey, Dave LaLima, Skip Homicz, Ray Ellison, Brian Wilkins, Chuck Bickley, and Manager Bill Thomas.

SCORING RESULTS

East Longmeadow		
53	South Hadley	79
69	Palmer	61
40	Amherst	74
52	Ludlow	54
51	Minnechaug	49
52	Stafford	32
59	Monson	54
52	Classical	63
42	Longmeadow	53
67	Southwick	12
50	Monson	71
57	Classical	47
40	Stafford	46
67	Southwick	18
70	Minnechaug	43
50	Longmeadow	51
44	South Hadley	75
75	Ludlow	54
42	St. Michaels	65

	Total Points	Average
William Carvell	305	16.1
Roland Congdon	259	14.3
Joseph Homicz	185	9.7
Robert Trinceri	107	5.6
Robert Steele	71	3.7
David LaLima	31	1.9
Raymond Ellison	27	1.8
Kenneth Blaisdell	23	1.4
Brian Wilkins	13	1.6
Richard Hickey	6	0.9
Charles Bickley	5	0.6

Bob Trinceri

Ray Ellison

Dick Hickey

Gil Congdon

CAGERS FINISH GOOD SEASON

The varsity basketball team under the direction of Mr. Robert Troutman, undertook a full 18 game schedule in its first year of varsity competition. Although not displaying the best record, we can easily call this season a success.

A stunning victory over Monson at the beginning of the season, even without hard-working center Gil Congdon, really made the Spartans realize their potential. In another game, the sharp shooting of Bill Carvell, the able rebounding of Congdon and Skip Homicz along with the fine team-play of guards Bob Trinceri and Bob Steele, helped the Spartans outclass their arch-rival Minnechaug 70-43.

The blooming rivalry with Longmeadow was given a boost in two clashes. Though the EL cagers showed determination and strength, they lost a heart-breaker to the Lancers 51-50.

Because of their fine sportsmanship and good play, the team was invited to participate in the Small Schools Basketball Tournament at Amherst. This is covered later more fully.

The Spartan Hoopsters lose only four men at graduation, Gil Congdon, Dick Hickey, Ray Ellison, and Bob Trinceri. With the talent coming up in the J-V ranks and the men remaining on the squad, the Spartans look strong for the coming season.

JUNIOR VARSITY. First row, l to r: Tim Moore. Bruce Clarken, Dennis Herzog, Brian Johnson, Gerry Savaria, Glen Curtis, Jim Goodlatte. Second row, l to r: Bob Rollins, Nick Stevens, Ken Pettito, John Osborn, Skip Griffin, Larry MacDonald.

1962 Small Schools Basketball Tournament

East Longmeadow made its debut at the Small Schools Basketball Tournament beset with several problems, mainly opening night jitters and sickness. Gil Congdon was plagued with a sore left arm, and guard Bob Steele had spent the week battling a sore throat. Though both men started and played well, their effectiveness was hampered slightly. The starting team consisted of forwards Skip Homicz and Billy Carvell; center, Gil Congdon, and guard, Bob Steele; backcourt man, Bob Trinceri. Sidelined were Dave La Lima with the flu and Dick Hickey who had been out with a back injury since midseason.

The Spartans stayed in the game midway through the second quarter when Gil Congdon and Bob Trinceri were saddled with four fouls each. This, plus the shooting trouble accounted for St. Michael's victory 66-42.

Photo coverage for the game was provided by Dick Fish Company of Northhampton.

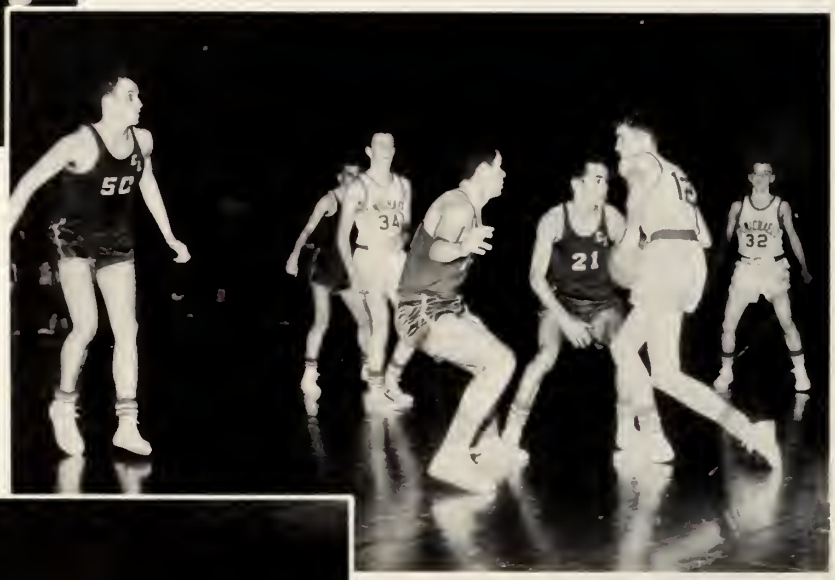

PATRONS and ADVERTISERS

PATRONS' LIST

The Staff of *The Aegis* would like to thank all our patrons and Advertisers for their help in making this book a reality.

Mr. and Mrs. Clarence Andruss
Mr. and Mrs. Donald Bates
Mrs. Jean Becker
Mr. Joseph M. Bell
Mrs. Amanda Berard
Mr. and Mrs. Dana Blood, Sr.
Mr. and Mrs. Bruce B. Bonner
Mr. and Mrs. Hayden S. Bradley
Mr. and Mrs. Donald Bremner
Mr. and Mrs. David Buddington
Mr. and Mrs. Albert F. Burgess, Jr.
Mr. and Mrs. Robert D. Camp
Mr. and Mrs. John M. Campbell
Mr. and Mrs. Rudolph Cieplinski
Mr. and Mrs. Mario Di Monaco
Mr. and Mrs. Carl S. Erickson
Mr. and Mrs. Harry J. Ericson
Mr. and Mrs. Herbert H. Farr
Major and Mrs. Frank A. Frazier, USA. Ret.
Mr. and Mrs. Ernest Gaff
Mr. and Mrs. George W. Garlick
Miss Marian Giannette
Mr. and Mrs. Albert L. Gibney
Mr. and Mrs. Henry W. Gilman
Mrs. Charles E. Hamlin
Mr. and Mrs. Edward W. Hart
Mr. and Mrs. Manville Hawley
Mr. Richard Hellstein
Mr. and Mrs. Richard E. Hickey, Jr.
Mr. and Mrs. Joseph W. Janik
Mr. and Mrs. Arthur L. Johnson
Mr. and Mrs. Edward M. Kelly
Mr. and Mrs. Henry Kuhn
Mr. and Mrs. Carl Laurier
Mr. and Mrs. Angus Mackechnie
Mr. and Mrs. Edward Millard
Mr. Ralph A. Moore
Mr. and Mrs. Robert C. Moore
Mr. and Mrs. John T. Moriarity
Mr. and Mrs. James H. Mullen
Mr. and Mrs. Donald A. MacIntosh
Mr. and Mrs. Frederick Nicholaev
Mr. and Mrs. David Ogilvie
Mr. and Mrs. Warren H. Parenteau
Mr. and Mrs. E. A. Pease
Mr. and Mrs. William L. Peavey
Mr. Francis Perenick
Dr. and Mrs. John J. Quinn
Mr. and Mrs. Roland C. St. Hill
Mr. and Mrs. John D. Shuart, Jr.
Mr. and Mrs. Saul Small
Mr. and Mrs. Edwin R. Smith
Mr. and Mrs. Stanley Tarka
Mr. and Mrs. Kurt Thomas
Mr. and Mrs. Harold E. Thresher
The Reverend and Mrs. William R. Valentine, Jr.
Mr. and Mrs. Joseph Walachowicz
Mr. and Mrs. Clyde A. Walb, Jr.
Mr. and Mrs. Howard B. Waterman
Mr. and Mrs. William N. Webster
Mr. and Mrs. Donald F. Wieland
Mr. and Mrs. Richard L. Wilson
Mr. and Mrs. Herbert A. Wolf

To the Graduating Class of 1962:

The future of our community, our country and all the free nations of the world depends upon the education of its people.

The economic, cultural, and family security of your own future will be largely dependent upon the total of your own personal education.

May all of you, as members of the first graduating class of the new East Longmeadow High School, progress academically, achieve your desired goals, and contribute your share to the making of a peaceful future of all mankind.

The future is yours.

THE PACKAGE MACHINERY COMPANY

EAST LONGMEADOW, MASSACHUSETTS

TO THE CLASS OF 1962

•

BEST OF LUCK ALWAYS

from

A FRIEND

Compliments of

E. J. PINNEY CO., INC.

GENERAL CONTRACTORS

★

SPRINGFIELD, MASSACHUSETTS

EAST LONGMEADOW

PHARMACY

TELEPHONE LA. 5-3664 ℞ EAST LONGMEADOW, MASS.

EDMOND L. MAYNARD, B. S. REG. PHARM.

SUNNY ACRES

Specializing in Turkeys and All Meat Turkey Pies

LA 5-3429

W. ALLAN ROLLINS

309 PARKER STREET EAST LONGMEADOW, MASSACHUSETTS

BURT'S SALES COMPANY

161 STATE STREET SPRINGFIELD, MASSACHUSETTS

Western Mass.'s Largest Photo Discount Center

Lowest Prices on Quality Cameras, Projectors,

Tape Recorders, Enlargers and Accessories

Our Congratulations

To

The Class of 1962

The Oaks Inn
700 State St. RE 3-4121

The Oaks Steak and Rib House
1396 Boston Rd. ST 2-2396

WEE FLOWER SHOP

79 MAPLE STREET

EAST LONGMEADOW

Flowers for all

Occasions

Telephone REpublic 6-4711

I. M. PRESS FORMAL SHOP

"We Will Impress You With Our Service"

CORRECT FORMAL DRESS
Tuxedos, Full Dress, Cutaways
Strollers, White Dinner Jackets
All Accessories

326 DWIGHT STREET
Springfield, Massachusetts

Mufflers and Minor Repairs

24 hr. Towing Service

Tel: LA 5-7872

RAY'S GULF SERVICE STATION

Tires - Accessories - Batteries

Tel: LA 5-8314

20 NORTH MAIN STREET

EAST LONGMEADOW, MASS.

GOOD WISHES

from

SPRINGFIELD MOTORCYCLE CLUB INC

SPRINGFIELD MASS.

CHARTER
NO. 1375

COURTESY OF

OUELLETTE ASSOCIATES INC.

298 ROCUS STREET

SPRINGFIELD, MASS.

BEST WISHES TO THE

CLASS OF 62

from

A FRIEND

SINCERE WISHES

for a

HAPPY and SUCCESSFUL FUTURE

Mr. and Mrs. Albert H. Dietrich

EAST LONGMEADOW CENTER DEPARTMENT STORE

16 MAPLE STREET LA 5-7149

* Re-arranging and re-stocking
* Most complete line of merchandise
* Continuing reasonable prices

Under the new management of

MR. AND MRS. LEE BERRY

Your Friendly Neighbors

MORAN SALES CO., INC.

White Truck Dist.

Jeeps

+

TRUCK-TRAILERS INC.

"Gindy" Trailers - Truck Bodies

Dump Bodies

1264 UNION STREET

WEST SPRINGFIELD, MASS.

Tel: RE 3-5137

FAIRBANKS AUTO SCHOOL

Est. 1909

Insurance Reduction to all Driver Education Graduates and Limited Participation Students.

20 DWIGHT ST. SPRINGFIELD, MASS.

Tel: RE 3-0458

+

BEST OF LUCK

from

CLASS OF '63

+

Encouraging Thrift

Over 100 Years

SPRINGFIELD FIVE CENTS SAVINGS BANK

EAST LONGMEADOW OFFICE

Custom Service

STACY'S Town and Country Cleaners

Complete Laundry Service

One Hour Service

Pick Up and Delivery Service

55 WHITE AVENUE

EAST LONGMEADOW, MASS.

Tel: LA 5-3980

Compliments of

BUCKLEY'S PHARMACY

2 NO. MAIN STREET

EAST LONGMEADOW, MASS.

Tel: LA 5-3357

B & B MARKET

19 NORTH MAIN STREET

EAST LONGMEADOW

Choice Meats, Fruits, Vegetables and Groceries

Free Delivery

Tel: LA 5-2657
LA 5-2911

NORTON LOVATT RE 4-4544

Used LOVATT'S Cars

AUTO SALES

631 NORTH MAIN STREET

EAST LONGMEADOW, MASS.

EAST LONGMEADOW MUSIC

8 CENTER SQUARE

"Everything in Music"

Instruments: Rental and Sales

Instruction: 9 Teachers

Radios, Phonographs, Tape Recorders,

Music, Records, The Kinsman Organ

CIRO'S BARBER SHOP

Prompt and Courteous Service

It Pays to Look Well

46 SHAKER ROAD

EAST LONGMEADOW

IT PAYS TO LOOK NEAT

VINCENT'S BARBER SHOP

8 A.M. - 5:45 P.M.

AT 52 PROSPECT

EAST LONGMEADOW

Tel: LA 5-7301

Air Conditioned Ample Parking

Try Us

We Appreciate Your Patronage

VINCENT GRAZIANO, *Prop.*

+ + +

Compliments of

LONGUEIL TRANSPORTATION, INC.

+ + +

"KEEP ACQUAINTED"

FRIENDLY ICE CREAM

EAST LONGMEADOW, MASS.

RAYMOND FALVO, *Mgr.*

Tel: RE 9-8675

FRANK M. PAGE, INC.

"Aristry in Flowers"

43 MAPLE STREET

East Longmeadow, Massachusetts

Telephone LA 5-3929

Daily Delivery to Springfield
and Suburbs

PLUMB
PAINT AND WALLPAPER

Distinctive Wallpapers

6 NORTH MAIN STREET

EAST LONGMEADOW

Tel: LA 5-2668

CONGRATULATIONS

to

THE CLASS OF '62

CONNECTICUT VALLEY
ARTESIAN WELL COMPANY

138 SHAKER ROAD

EAST LONGMEADOW, MASS.

Tel: LA 5-7656

Our Best Wishes Go

Out To You

from

THE EAST LONGMEADOW TEEN CANTEEN

and

OUR D. J., JOHN YOUNG

JOSTEN'S

FINE CLASS RINGS

AWARDS

ANNOUNCEMENTS

DIPLOMAS

YEARBOOKS

EDWARD J. CULLEN, *Representative*

79 PERKINS STREET

SPRINGFIELD, MASSACHUSETTS

Telephone RE 4-7848

Compliments of

J. C. TARBELL ASSOCIATES, INC.

EAST LONGMEADOW, MASSACHUSETTS

CONGRATULATIONS AND BEST WISHES TO YOU

THE FIRST GRADUATING CLASS OF

EAST LONGMEADOW HIGH SCHOOL

Your parents and this community have helped to place you in a position to make something of your lives. What you accomplish, from here on, is pretty much up to you. Courage, Faith and Honesty will help immeasurably.

COMMUNITY FEED STORES

ARCHIE T. RINTOUL, *Prop.*

CONGRATULATIONS AND BEST WISHES TO

THE CLASS OF 1962

from

AUTH FUELS

Gulf Solar Heat

Oil Burners

24-Hour Burner Service

Automatic Fuel Oil Delivery

507 NORTH MAIN STREET EAST LONGMEADOW, MASS.

RE 7-1468

CONGRATULATIONS

TO THE

FIRST GRADUATING CLASS OF EAST LONGMEADOW HIGH SCHOOL

1962

MAC FINANCE PLAN INCORPORATED

COMPLIMENTS

EAST LONGMEADOW OIL COMPANY

Compliments of

NEW METHOD FINANCE CORPORATION

1562 MAIN STREET

SPRINGFIELD, MASSACHUSETTS

Compliments of

VADNAIS LUMBER COMPANY, INC.

1023 PAGE BOULEVARD

SPRINGFIELD, MASSACHUSETTS

Tel. RE 6-4573

Compliments

of

MASSACHUSETTS ELECTRIC COMPANY

30 SHAKER ROAD

EAST LONGMEADOW, MASSACHUSETTS

Compliments

of

McCORMICK LONGMEADOW STONE CO., INC.

EAST LONGMEADOW, MASSACHUSETTS

Tel: LA 5-7746

Real Estate *Land Developing*

LEO M. SPEIGHT

HOME BUILDER

Telephone

LAurel 5-3537

47 Pleasant Street

EAST LONGMEADOW, MASS.

TYLER EQUIPMENT CORPORATION

45 Years of Service to the Community
1917-1962
Family Operated

Fresh Eggs — Dressed Poultry
Delivered to your Home From
MODERN SANITARY CAGE LAYER FACTORY

Birds Suspended in Air. No Contamination.
Eggs Roll Out. Makes Better Quality.

BUD'S POULTRY FARM

300 Parker St., East Longmeadow, Mass.
Tel: LA 5-2257 Bud & Helen Congdon, Proprietors

SUNSHINE ART STUDIOS, INC.

DISTINCTIVE GREETING CARDS

Created for Student Fund Raising Programs

DENSLOW ROAD EAST LONGMEADOW, MASSACHUSETTS

Compliments of

R. E. PHELON COMPANY, INC.

70 MAPLE STREET

EAST LONGMEADOW, MASSACHUSETTS

World's Largest Exclusive Manufacturers of Flywheel Magnetos

---

ann dunbar shops

east longmeadow, mass.

BEST WISHES TO THE CLASS OF 1962

VALLEY CINEMA INC. — VALLEY SOUND CORP.

958 STATE STREET

SPRINGFIELD, MASSACHUSETTS

Best of Luck in the Future

from

THE BIRCHLAND PARK SCHOOL

STUDENT COUNCIL

and

THE STUDENT BODY

Compliments

D. J. ST. GERMAIN

AND COMPANY

Investments of Distinction

100 CHESTNUT STREET

SPRINGFIELD, MASS.

Tel: RE 3-5111

FOREST PRODUCTS CO.

OF EAST LONGMEADOW, INC.

Lumber — Paints — Hardware

Millwork — Free Estimating

95 SHAKER ROAD

East Longmeadow, Massachusetts

Telephone ST 8-7095 — LA 5-3337

DREYER'S AUTO SCHOOL

3 BALDWIN STREET

EAST LONGMEADOW, MASS.

LA 5-2554

Call Evenings

Dual Control Cars

Insurance Reduction

Licensed by Mass. Registrar

of Motor Vehicles

"Anybody can do anything
that he imagines."

Henry Ford

CONGRATULATIONS

and

BEST WISHES

from

THE CLASS OF '64

BEST WISHES

TO

THE CLASS OF '62

FROM

THE EAST LONGMEADOW

POLICEMEN'S ASSOCIATION

CONGRATULATIONS

TO

CLASS OF '62

BROWNSTONE CHAPTER

ORDER OF

DEMOLAY

Dave's **FOODTOWN** Super Markets

483 BELMONT AVE. **Springfield**

60 SHAKER RD. **East Longmeadow**

"RED" GARDNER'S

LAWNMOWER SERVICE CENTER

Sales — Service — Rentals — All Makes

Shears, Scissors and Skates Sharpened

We Sharpen Anything

162 SHAKER ROAD LA 5-2318 EAST LONGMEADOW

BUSINESS PATRONS

C. E. WARD CO.,
New London, Ohio
Caps and Gowns

KEANE & HAUNTON, CO.,
Unlimited

LEW AUGUST
1 Hour Cleaning
611 North Main St.

DOTTIES BEAUTY SHOPPE

BERARD & SONS,
Springfield's Oldest
Home Builders

J. R. STETNOR

FIORE'S MARKET

COUNTRYSIDE STORE
"Your Neighborhood
Variety Store"

ALLISON ENGINEERING SALES
Manufacturers' Representatives

BLUEBIRD ACRES
Parker St., East Longmeadow
"Finest of Apples, Peaches, Pears"

BEST WISHES
CITELTHA SORORITY

t. o'toole & sons

incorporated
offset printers and binders since 1891
keeler avenue · south norwalk, conn.

Signatures

Signatures